

Historic, archived document

Do not assume content reflects current scientific knowledge, policies, or practices.

L. C. Transfer

LIBRARY RECEIVED
U. S. Department of Agriculture

1917



Henderson's Easy-Blanching Celery

THE QUICKEST AND EASIEST
TO BLANCH
SEE PAGE 4

HENDERSON'S WHOLESALE CATALOGUE SPRING 1917 EDITION

FOR
MARKET GARDENERS
AND
FLORISTS

Economic and Systematic
Flora and Cereals
Rec'd APR 26 1917
Answered



**HENDERSON'S
Easy-Blanching Celery**
*"I have pleasure in sending you photo
of Henderson's Easy-Blanching Celery
taken on August 13th. The stalks
trimmed weighed 2½ and 3 lbs. a piece.
This Celery fills a long felt want."*
HAMILTON BINDER,
Harrisburg, Pa.

PETER HENDERSON & CO. 35-37 Cortlandt St. NEW YORK

COPYRIGHT 1917 BY PETER HENDERSON & CO. N.Y.C.

We Deliver Free ^{in the United States and possessions} by Parcel Post or Express ^{To any Exp. Office} at Our Option

All Vegetable and Flower Seeds by the Packet, Ounce and 1/4-Pound.

Purchasers Pay Transportation on Half-Pounds, Pounds, Quarts, Half-Pecks, Pecks, Bushels and Barrels—Also on Farm Seeds, Tools, Implements, Requisites Fertilizers and Insecticides. If wanted by Parcel Post add postage as noted for these.

BEANS, PEAS AND CORN WEIGH (POSTAL WEIGHT) TWO POUNDS PER QUART.

PARCEL POST AND EXPRESS.

On shipments weighing 20 pounds or more it is cheaper to ship by express. As the express companies give a receipt for each package, and are responsible, it amounts practically to insurance without cost, whereas it costs extra, according to value, to insure a parcel post package. We guarantee the safe arrival in the U. S. of all goods shipped by express.

IF GOODS ARE WANTED BY PARCEL POST, POSTAGE MUST BE ADDED AS PER TABLE BELOW, EXCEPT FOR THOSE QUANTITIES OF SEEDS WE OFFER TO DELIVER FREE

The Postal Weight of Beans, Peas, and Corn is Two Pounds per Quart.

For other merchandise mailable by Parcel Post offered in this catalogue—Tools and Accessories, Odorless Fertilizers, Insecticides and Fungicides (Fluids and Poisons excluded)—we have given the packed weight so that extra for postage may be remitted according to Zone distances as below.

WEIGHT LIMIT—The weight limit within the 1st and 2nd Zones is fifty (50) pounds, within the other Zones the weight limit is twenty (20) pounds and the size limit eighty-four (84) inches for combined length and largest girth. In this catalogue we give the weight packed up to ten (10) pounds on Implements, Insecticides and Fertilizers.

Weight in Pounds	Local	ZONES							
		1st Up to 50 miles from New York	2nd 50 to 150 miles from New York	3rd 150 to 300 miles from New York	4th 300 to 600 miles from New York	5th 600 to 1000 miles from New York	6th 1000 to 1400 miles from New York	7th 1400 to 1800 miles from New York	8th Over 1800 miles from New York
1	\$0.05	\$0.05	\$0.05	\$0.06	\$0.07	\$0.08	\$0.09	\$0.11	\$0.12
2	.06	.06	.06	.08	.11	.14	.17	.21	.24
3	.06	.07	.07	.10	.15	.20	.25	.31	.36
4	.07	.08	.08	.12	.19	.26	.33	.41	.48
5	.07	.09	.09	.14	.23	.32	.41	.51	.60
6	.08	.10	.10	.16	.27	.38	.49	.61	.72
7	.08	.11	.11	.18	.31	.44	.57	.71	.84
8	.09	.12	.12	.20	.35	.50	.65	.81	.96
9	.09	.13	.13	.22	.39	.56	.73	.91	1.08
10	.10	.14	.14	.24	.43	.62	.81	1.01	1.20
11	.10	.15	.15	.26	.47	.68	.89	1.11	1.32
12	.11	.16	.16	.28	.51	.74	.97	1.21	1.44
13	.11	.17	.17	.30	.55	.80	1.05	1.31	1.56
14	.12	.18	.18	.32	.59	.86	1.13	1.41	1.68
15	.12	.19	.19	.34	.63	.92	1.21	1.51	1.80
16	.13	.20	.20	.36	.67	.98	1.29	1.61	1.92
17	.13	.21	.21	.38	.71	1.04	1.37	1.71	2.04
18	.14	.22	.22	.40	.75	1.10	1.45	1.81	2.16
19	.14	.23	.23	.42	.79	1.16	1.53	1.91	2.23
20	.15	.24	.24	.44	.83	1.22	1.61	2.01	2.40
21	.15	.25	.25						
22	.16	.26	.26						
23	.16	.27	.27						
24	.17	.28	.28						
25	.17	.29	.29						
26	.18	.30	.30						
27	.18	.31	.31						
28	.19	.32	.32						
29	.19	.33	.33						
30	.20	.34	.34						
31	.20	.35	.35						
32	.21	.36	.36						
33	.21	.37	.37						
34	.22	.38	.38						
35	.22	.39	.39						
36	.23	.40	.40						
37	.23	.41	.41						
38	.24	.42	.42						
39	.24	.43	.43						
40	.25	.44	.44						
41	.25	.45	.45						
42	.26	.46	.46						
43	.26	.47	.47						
44	.27	.48	.48						
45	.27	.49	.49						
46	.28	.50	.50						
47	.28	.51	.51						
48	.29	.52	.52						
49	.29	.53	.53						
50	.30	.54	.54						

IMPORTANT—In remitting postage always add it to the foot of the order as a separate item—this will help to avoid mistakes.

Your local postmaster will inform you what Zone you are in from New York City, if you are in doubt, and you can add for postage accordingly.

Regarding shipment of PLANTS, see page 33.

INTERNATIONAL PARCEL POST

We forward Seeds to any postoffice in foreign countries by International Parcel Post when mail routes are open. Full details in our "INTERNATIONAL PARCEL POST CIRCULAR" mailed on application.

We prefer not to forward Plants, Tubers or Roots to foreign countries on account of the possibility of injury in transit.

Domestic Parcel Post rates apply to Alaska, the Canal Zone, Guam, Hawaii, Porto Rico and the Philippine Islands.

BUSINESS RULES AND PROCEDURE.

Prices in this Catalogue cancel all price lists previously issued by us. The prices quoted herein are subject to advance without notice.

We Do Not Supply Dealers, therefore our seeds, etc., can only be procured by sending orders direct to us.

ALL GOODS IN THIS CATALOGUE are offered subject to being unsold on receipt of order, and the prices quoted are subject to change without notice.

ADVANCE ORDERS, CONDITIONS OF ACCEPTANCE. All advance orders, for growing crops, are booked by us previous to harvesting and receipt—subject to crops permitting—and accidents or delays beyond our control. Should shortages necessitate it, we reserve the right to fill such orders pro rata.

WE WILL SUPPLY half a pound at pound rates; half pecks at peck rates; half bushels at bushel rates. 6 bulbs of one variety at the dozen rate, 25 at the 100 rate, 250 at the 1000 rate.

THE PRICES QUOTED IN THIS CATALOGUE ARE NET, except we furnish Market Gardeners and Florists for their own planting, our retail packets of Vegetable and Flower Seeds at 25% off. All other quantities (other than packets) are priced net. We offer no premiums, discounts nor gratuities.

REMITTANCES should be made by Express Money Order, P. O. Money Order, Bank Draft or Registered Letter. We must decline sending goods C. O. D. unless 25% of their value accompanies the order. Plants we do not ship C.O.D.

ACCOUNTS—Parties having no account with us—who order goods without remittance—must furnish satisfactory reference. New York City reference preferred on account of the shorter delay pending investigation.

WE FORWARD AS CUSTOMER DIRECTS by express, freight, steamer or mail. When no shipping instructions are given we send according to our judgment. Some seeds, etc., we deliver free in the U. S., but on other seeds and goods purchaser pays, or allows, transportation charges when prepaid (see details at top of this page.) In regard to the shipment of plants see page 52.

WE MAKE NO CHARGE FOR SHIPPING AND CARTING of goods to any railroad station, steamship line or express office in New York City proper.

WE MAKE NO CHARGE FOR PACKING cases, baskets, packages or barrels except special packing for foreign shipments as tin-lined cases, double sacks, etc., then we charge cost. Cloth bags we charge for, viz.: 1 peck, 10c.; 1/2 bushel, 12c.; 1 bushel, 15c.; 2 bushels, 25c. All Grass seed bags are furnished free excepting for Timothy and Clover.

WE GUARANTEE THE SAFE ARRIVAL in United States of all goods forwarded by express. We ship plants by express at all seasons of the year, even in the coldest weather.

WHEN SHIPPED BY FREIGHT WE DELIVER ALL BULBS, ROOTS, PLANTS AND POTATOES in good condition, into the hands of transportation companies, but our responsibility ceases there. Consignee then assumes all risks heating, freezing and delays.

CANADIAN ORDERS—Vegetable and Flower Seeds in packets and ounces we mail into Canada, postage paid, but for other quantities and goods add 12c. per pound extra for postage, and to Beans, Corn and Peas, 12c. per pint. Limit of weight is 4 lbs., 6 oz., for each package. This is rated as a 5 lb. package costing 60c. for postage. We can also ship to Canada by express or freight, customer paying the transportation charges and assuming any import duties, which on most Garden and Flower Seeds is 25%. Most Flower Bulbs are free. In regard to sending Plants into Canada refer to our Canadian circular—mailed on application.

WE CANNOT GUARANTEE THE WELL-DOING of any seeds, plants or bulbs we send out.—therefore:

PETER HENDERSON & CO. give no warranty, express or implied as to description, quality, productiveness, or any other matter of any seeds, bulbs plants or roots they send out, and they will not be in any way responsible for the crop. If the purchaser does not accept the goods on these terms they are at once to be returned.

TESTIMONIALS FROM CUSTOMERS—We are always pleased to hear from our customers regarding results. We appreciate the thousands of unsolicited testimonials we receive annually and are glad to publish as many as space will permit. Photographs of gardens and particularly of individual vegetables, flowers or fruits are always very gladly received by us.



SPECIAL WE WILL DELIVER FREE

By freight or express, *at our option* to any freight or express office in the United States **IF** your order amounts to \$10.00 or more and at least **HALF THE ORDER** consists of the **SMALL SEEDS** in our list. The other half of the order may be for the larger seeds viz. **Peas, Beans and Corn.** The order must be sent directly to us.

If your own order does not amount to \$10.00 you can combine it with your neighbors' orders and thus reap the advantage of this offer.

When heavy seeds are desired by mail, postage must be added according to Zone Rates on page 2 of cover—Peas, Beans and Corn weigh (Postal weight) two pounds per quart. Packets, ounces and quarter pounds are mailed free.

Half pounds supplied at pound rates; half pecks at peck rates; half bushels at bushel rates.

We furnish Market Gardeners for their own planting, our packets of Vegetable and Flower Seeds, at 25% off. All other quantities (other than packets) are priced net.

PETER HENDERSON & CO.,

- 35 & 37 Cortlandt Street, New York.



HENDERSON'S SPECIALTIES IN VEGETABLE SEEDS FOR MARKET GARDENERS

THIS LIST CANCELS ALL PREVIOUS OFFERS NOT ACCEPTED.

IMPORTANT NOTICE.—The prices herein quoted on vegetable seeds are based on customers paying delivery charges when sent either by express or freight but here is a plan whereby it rests with you whether **WE** pay the freight or **YOU**. If you send the order to us direct **WE WILL** on purchases of vegetable seeds from this list to the value of **\$10.00** and upwards, **DELIVER FREE** by freight or express, at our option, to any railroad station in the United States, **PROVIDED**, that at least half of the order is composed of small seeds—that is, any vegetable seeds in the list other than Peas, Beans, Corn, Onion Sets and Potatoes. If your own order does not amount to **\$10.00** you can avail yourself of this offer by combining your order with one or more of your neighbors. (Prices in this list subject to change without notice.)
WHEN SEEDS ARE DESIRED BY MAIL, Postage must be added at the Zone Rate. Peas, Beans, and Corn weigh 2 lbs. per quart (*postal weight*.) See table of Zones and Rates on page 2 of cover. Packets, ounces and quarter pounds are mailed free. Half pounds will be supplied at pound rates; half pecks at peck rates; half bushels at bushel rates. We will allow 25% on seeds purchased by the packet from our retail catalogue. Where prices are not quoted on items in this catalogue they may be had on application.

HENDERSON'S SELECTION OF GARDEN BEETS FOR MARKET GARDENERS

DETROIT DARK RED BEET.

We have an excellent selection of this well known variety, which has become so popular among market gardeners.

Its great value lies in its remarkable uniformity in size and color, which shows to great advantage when marketed in the basket. It is sometimes used for bunching, but sells best when used as a basket beet. It is one of the best for fall crop, or to store for the winter market.

The outer color is dark, the roots are smooth, and very uniform in shape. The flesh is of good color and of excellent quality. The tops are medium in size, rather dark in color, and the whole plant quite vigorous. (*See engraving.*) Price, 15c. oz., 45c. $\frac{1}{4}$ lb., \$1.50 lb.



CROSBY'S EGYPTIAN BEET.

One of the best for the first open ground crop. The tops are medium in size, the root round and slightly flattened. The flesh is strongly marked in two shades of red. It bunches well, and is of good quality. This variety produces a proportion of pale fleshed roots. These have lighter colored tops and so may be easily taken out when thinning. (*See engraving.*) Price, 15c. oz., 45c. $\frac{1}{4}$ lb., \$1.50 lb.

EGYPTIAN BEET.

A standard extra early sort and one of the very best for the early crop. The roots are round and flattened, of good size and deep crimson in color. The tops are unusually small, making it a good bunching sort. It should be marketed as soon as ready, as it is liable to become woody if left too long. Our stock is specially selected and of fine shape and color. Price, 10c. oz., 35c. $\frac{1}{4}$ lb., \$1.25 lb.

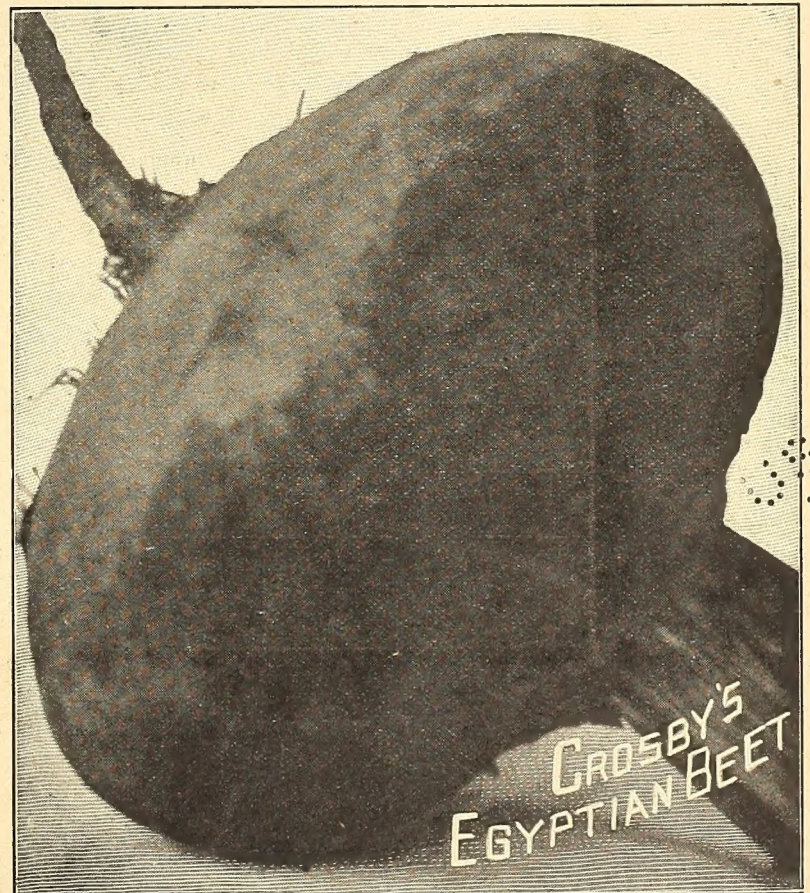

"We got first prize for Egyptian Beets this year. The Judge said they were the finest and truest to type he had seen for many a day." H. N. ARNOLD, Calais, Me.



HENDERSON'S ORIGINAL Early Jersey Wakefield.

The Best First-Early Pointed Head Cabbage.

This Cabbage, though introduced years ago by the late Peter Henderson, still holds its undisputed lead as the best extra early variety in cultivation, and is more largely grown than all other **First Early** Cabbages combined. It is the "Good old reliable," always depended upon for its uniformity in earliness and crop. It has a good sized head for so early a variety and the small outside leaves allow it to be closely planted; the heads are pyramidal in shape, having a blunted or rounded peak. We have the original stock, better selected than ever. It has no equal. (See engraving.)

Price, 40c. oz., \$1.40 $\frac{1}{4}$ lb., \$5.00 lb.



Henderson's Succession Cabbage.

Also shown in colors on the back of this catalogue.

THE MOST DEPENDABLE CABBAGE GROWN.
A MONEY MAKER FOR THE TRUCKER.

Beyond doubt Henderson's Succession is the best Cabbage of its class; it is not too much to say that it is the best all around variety in existence. Given ordinary conditions, it may be absolutely relied on to produce larger, better, and more salable heads than any other sort. The heads are enormous in size, extremely solid, remarkably uniform in shape, and none sells better. It grows well either in spring, summer or fall, and its table quality is unsurpassed.

We introduced this variety in 1888, and its appearance attracted instant attention. Since then there have been many attempts at imitating it, but the enormous increase of our sales, and the periodically unsatisfied demand for our stock, gives testimony to the acknowledged superiority of Henderson's Succession over all would-be competitors.

(See engraving.) Price, 40c. oz., \$1.40 $\frac{1}{4}$ lb. \$5.00 lb.



Henderson's Succession Cabbage
Grown by Gus A. Morton,
Williston, Fla.

"Enclosed you will find photos of my field of Henderson's Succession Cabbage. They are particularly good this year, and I have the biggest crop I ever raised."

GUS A. MORTON, Williston, Fla.

"Growers of wide experience regard Henderson's Succession Cabbage as the most important introduction in the cabbage line, and the surest to produce a crop. It is a money maker for the market gardener. Mine are unusually fine this year."

W. E. VAIL, Yorktown H'ls., Westchester Co., N.Y.

Henderson's Early Market Cabbage.

THE BEST EARLY ROUND-HEADED CABBAGE.

Early Market Cabbage has every quality which gives value to a Cabbage for early use. It is ready a few days after Jersey Wakefield, and is well suited to succeed that variety. The outer leaves are so small and few that the plants may be safely set as close as 21 inches apart. The stem is short, the head round, solid and of good quality. It trims with little waste, and is a perfect shipper. It heads up so evenly that we believe it possible to cut a whole field at one time. (Must be sown early in spring. Fall sown plants wintered over are liable to run to seed.) (See engraving.) Price, 45c. oz., \$1.60 $\frac{1}{4}$ lb., \$6.00 lb.

"I can highly recommend Henderson's Early Market Cabbage. I grew them this year weighing from 8 to 16 pounds. I weighed 10 doz. cutting them just as they ran and they weighed 1,060 pounds."

G. A. GOLDSPIK, Fonthill, Ont.

"I had some of Henderson's Early Market Cabbage, and I can praise it very much. You can make use of my name if you wish."

Jan. 24th, 1916.

M. F. ROWE, Pleasant View Truck Farm, Bird-in-Hand, Pa.

HENDERSON'S SNOWBALL CAULIFLOWER
 IS GROWN IN EVERY STATE OF THE UNION
 IT COMMANDS HIGHEST PRICES
 IT PRODUCES A HEAVIER CROP PER ACRE
 IS MORE RELIABLE THAN ANY

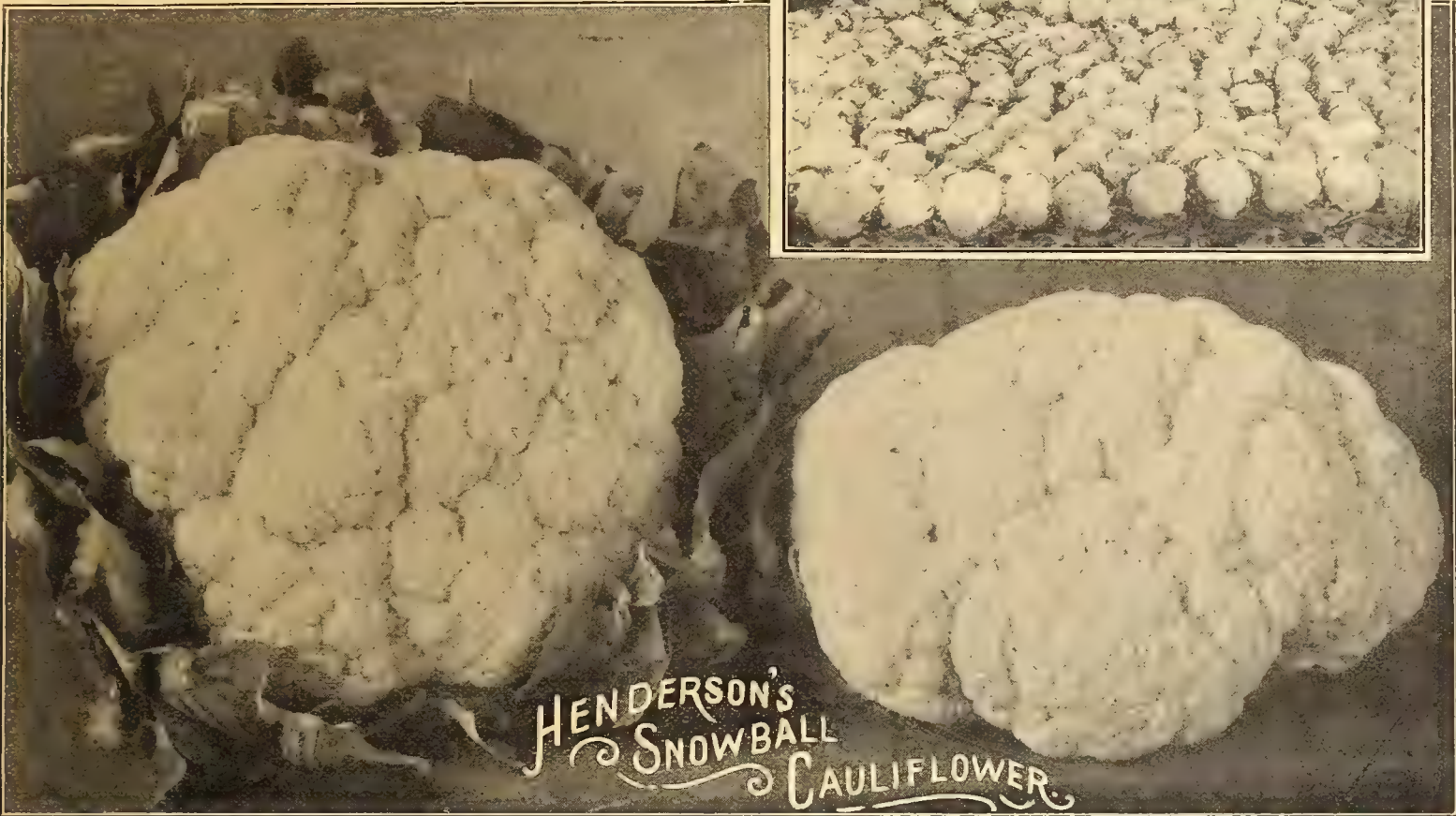

HENDERSON'S SNOWBALL CAULIFLOWER.

No seed crop is grown with greater care than Henderson's Snowball Cauliflower. The result has been just as satisfactory to us as to our customers, as during our entire experience, it has never failed to come up to its high standard, nor have we ever received a well-founded complaint regarding the quality of the stock. On the contrary, we are continually receiving letters testifying to its general excellence.

The constant and ever increasing demand for our own genuine stock, coming from the largest and most successful growers clearly demonstrates its superiority over all others. (See engraving). Price, \$3.00 oz., \$11.00 1/4 lb., \$44.00 lb.

EXTRA EARLY

DWARF ERFURT CAULIFLOWER

Henderson's Superb Strain.

While the famous Henderson's Snowball is beyond any question the finest sort for general use and especially for frame culture, we strongly recommend our wonderfully fine strain of **Extra Early Dwarf Erfurt**, which is one of the very best varieties for field cultivation, especially for late crops.

It heads with great certainty, and under ordinary conditions produces large, deep and very solid white "flowers." The plant is large, sturdy and robust in growth, with short broad leaves which furnish ample protection to the "flower." This is of the finest quality, always clear, free from ingrowing leaves, with even surface and attractive appearance when trimmed.

Price, \$2.25 oz., \$8.00 1/4 lb., \$32.00 lb.

IT HEADS WHERE OTHERS FAIL.

If you had the time and we had the space

We could quote thousands of letters similar to the following:

"I enclose a photo of a head of Henderson's Snowball Cauliflower which weighed 4 pounds. I have tried five varieties of Cauliflower and find none that compares with yours. The heads are so much whiter, harder, and more perfect in form than others. Besides, it has not got a granulated surface like many others, and is much earlier in maturing."

DR. E. A. LEE, Jennings, La.

"Four ounces of your Snowball Cauliflower seeds produced over 400 baskets of flowers, which sold at \$4.50 per basket."

A. D. KEY, Sanford, Fla.

"The Cauliflower we raised from Henderson's Snowball seed were the largest we ever grew, being 14 and 15 inches in diameter and weighing 7, 8 and 9 pounds."

H. HOSSBEIN, Kirkville, N. Y.

"In fairness to you, think it no more than right to tell you your seeds proved excellent. My Cauliflower causes many inquiries as to where I purchased the seeds."

C. J. WILLET, Orchard Park, N. Y.

"I certainly appreciate the seeds I get from you, they are fine. Last year I had a number of the Snowball Cauliflower that weighed from 4 to 5 1/2 pounds each."

A. S. MOREY, Box 515, Port Alleghany, Pa.

"I may say that your Snowball Cauliflower seed came up in five days with 98 per cent. germinating."

GEO. M. DICKSON, Leominster, Mass.

"My patch of Henderson's Snowball Cauliflower averaged over 5 lbs. each."

J. E. THRIFT, Bristow, Okla.

BEWARE OF IMITATIONS. We have always controlled Henderson's Snowball Cauliflower, any statement to the contrary notwithstanding, and unless the seed is bought directly from us you do not get the genuine, as we do not supply it to dealers.

HENDERSON'S EASY-BLANCHING CELERY.

A Distinct and Valuable New Celery.
Makes a Most Attractive Bunch.

The Quickest and Easiest to Blanch.
Thick Solid Stalks of Perfect Quality.

(ILLUSTRATED IN COLORS ON THE FRONT COVER OF THIS CATALOGUE.)

This splendid Celery was named and introduced by us. The original stock has been improved under our watchful care and now it is as near perfection as nature can make it. Many of the vegetables introduced and named by us have achieved a world wide reputation and are the recognized standards of merit. This Celery we feel certain will take rank with the best of our introductions.

We offered it for the first time four years ago, claiming that it would prove to be the pioneer of a new class. We were so sure of its blanching value that we gave it the name of **Easy-Blanching**.

Further experience not only confirms our opinion that it is the **quickest and easiest Celery to blanch for early market**, but has also convinced us that it **keeps better in the trench than any other**, while the amount of work required to fit it for putting away is less than is needed for the standard sorts. This means that Easy-Blanching has the most valuable characteristics of the two classes of Celery, with none of their defects, **having perfect blanching character without weakness**, and good keeping quality after trenching.

In the field the plant looks like Golden Dwarf; the only apparent difference is a slight yellow tinge, which shows in the small but dense crumpling of the leaves. It is not strictly self blanching, for if left to grow naturally it remains green. It is only when the blanching process is begun that its "Easy-Blanching" quality becomes apparent.

THE METHOD OF BLANCHING is just the same as for ordinary sorts. When ready to market it has a most attractive appearance, mainly because of the large, full colored heart. After blanching it remains longer in good condition, thus enabling the grower to market it at his convenience.

TO PREPARE IT FOR TRENCHING, all the work needed is to throw a little soil up to the row, just enough to give the stalks an upright growth, and not enough to start blanching. It should be put away as late as possible. Treated thus, it keeps better, and comes out of the trench with less rot and in better condition than any standard Winter sort.

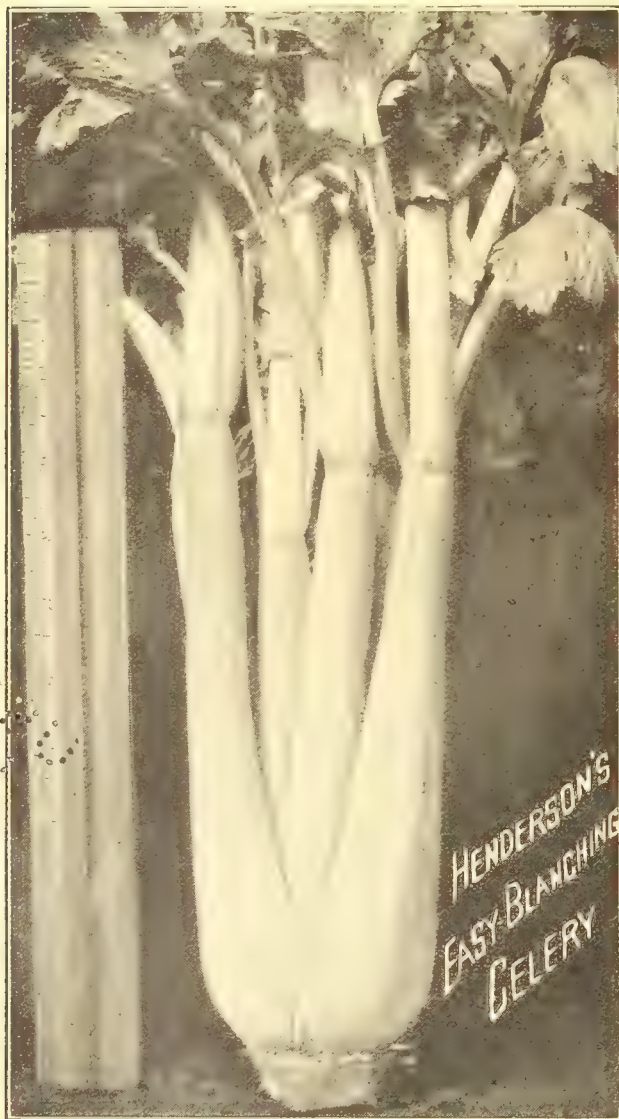

There are some areas in the vicinity of New York that formerly produced good crops of Self-Blanching Celery, but in late years have failed to do so on account of the land becoming worn out, or "Celery sick." On such land as this, Easy-Blanching has been grown with remarkable success, producing just as good crops as ever, while right alongside, the Self-Blanching sorts have failed almost completely.

Price, 20c. pkt., 3 pkts., 50c., \$2.25 oz., \$8.00 1/4 lb., \$30.00 per lb.

MARKET GROWERS GIVE ENTHUSIASTIC PRAISE
TO
HENDERSON'S EASY-BLANCHING CELERY.

We have some of your Easy Blanching Celery for early crops, and it is very fine stock.

G. BUURMA & SON,
Kalamazoo, Mich.

July 14, 1916.

If you have any more of the stock of Easy Blanching Celery the same as I received last year, please let me know and I can give you an order for 1 1/2 lbs.

J. GLAS,
R. R. 12, Box 35,
Kalamazoo, Mich.

June 30, 1916.

Your Easy Blanching Celery is certainly fine.

JOHN VAN VEER,
Goshen, Ind.

Feb. 16, 1916.

I got a 1/2 lb. of your Easy Blanching Celery last year and it is the best Celery I ever grew. All my customers will use no other when that is in the market.

JAMES WILSON,
60 Sarah Street,
Brantford, Ont. Can.

March 27, 1916.

I got some of your Easy Blanching Celery last year and raised a thousand stalks. I gave some friends some, and had hard work to keep enough for myself till after the Holidays. It was so crisp and tender. Everybody who had some told me they never ate anything like it. I am sending for some more seed for myself and two friends.

W. D. LEISERING,
231 Cemetery Street,

Jan. 31, 1916.

Jersey Shore, Pa.

I must tell you what delicious Celery we had from the Easy Blanching Celery Seed. We never raised such good celery before.

J. L. REIFSNIDER,
Terrace Hill,

April 14, 1916.

Westminster, Md.

You have a pretty nice picture of Henderson's Easy Blanching Celery, but it does not do justice to some I had last season.

M. S. FORSTER,

Feb. 29, 1916.

Route 2, Greeley, O.

FOR COMPLETE LIST OF OTHER VARIETIES OF CELERY SEE PAGE 11.



THE "HENDERSON" WHITE SPINE CUCUMBER.

The "Henderson" White Spine Cucumber.

PERFECT SHAPE—NOT A BASKET OF CULLS IN A CARLOAD OF FRUIT

For many years this has proven to be the most reliable of all the White Spine types. None excels it in vigor of vine, it not only sets, but matures a heavier crop of perfectly shaped fruits than any other variety. None equals it in color, and none holds the color better. It is grown and shipped in greater quantities than any sort on the market, and always sells at top prices. (See engraving.) Price, 15c. oz., 45c. ¼ lb., \$1.40 lb. (25 lb. lots, \$1.30 lb.)

"Henderson's White Spine Cucumber is the best both in color and productiveness I have ever grown. I am a truck grower of twenty years standing."

THOMAS FUNNELL,
Middletown, N. Y.

"Please mail me one pound of The Henderson's White Spine Cucumber seed. There is not a basket of culls in a carload."

LEOPOLD BAYHI,
Naomi, La.

"I have used Henderson's White Spine Cucumber seed for several years, and find it superior in productiveness and color to all other kinds planted in this section. I will want forty pounds again this year."

W. H. RICKEY, Leesburg, Fla.

"The seeds procured from you proved a great success. Henderson's White Spine Cucumbers being especially profitable."

J. C. PUGH,
Ocoquan, Va.

GOLDEN SELF-BLANCHING CELERY.

THE STANDARD EARLY YELLOW SORT.

This variety is still the most popular self-blanching sort. It is grown in enormous quantities and over so wide an area that it is on sale almost every day of the year in all the large eastern markets. We supply market gardeners all over the country and our stock has given universal satisfaction as the testimonials printed below will indicate. It is very scarce again this season, but, notwithstanding its high price, our customers will find our seed cheaper in the end than low priced stocks. (See engraving.) Price, \$1.50 oz., \$4.50 ¼ lb., \$16.00 lb.

You may be interested to know that in our whole 1915 crop of fifteen carloads taken from ten acres of land we were not able to find enough sports, seeders or hollow stalks to fill one crate, and that the fields had not been rouged during the Summer. We would be most pleased if you could furnish us with seed from the same lot that our last year's order was taken from. WHITE, WARE & WHITE, Batavia, N. Y.

My neighbor on market begs me to get for him the same Celery seed (Golden Self Blanching) I had last year. It is true my Celery was the best on market last year.

ADOLF KNOCK, Lockland, Ohio.

The Golden Self Blanching Celery I got from you last fall was the best I ever had.

T. DRENTH, Route 1, Ridgewood, N. J.

We have had good success with your Golden Self Blanching Celery last year. All the seeds we had from you were very satisfactory.

G. T. LOGAN, Box 628, Reno, Nevada.



GOLDEN SELF-BLANCHING CELERY



HENDERSON'S
Big Boston
 LETTUCE

More
 Extensively
 Grown Than
 Any Other
 Head Lettuce.

Wherever head lettuce is sold, the demand for Big Boston is imperative and insistent. This demand is satisfied only with
**HENDERSON'S
 BIG BOSTON.**

The combined acreage devoted to all varieties of head Lettuce is about one-half of that required to supply the markets of the U. S. with Henderson's Big Boston Lettuce.

Very many of the most successful greenhouse gardeners use it for an indoor crop, where, slowly and gently forced in a moderate temperature, it makes perfect heads. For spring and early summer crops in the open ground, it always brings a good crop, and in the fall it is used to the practical exclusion of all other sorts, mainly because it is unharmed by the early light frosts of autumn.

In the vicinity of the large eastern cities, hundreds of acres of this variety may be seen quite late in November growing freely and vigorously under a covering of salt marsh hay. From this protection the plants emerge fresh and bright.

It is probably the heaviest Lettuce of its size. The heart leaves are numerous, closely packed round a short stem, and of tender and delicate quality. The outer leaves are large, and being of great substance, perfectly protect the heart when shipping. (See engraving.) Price, 20c. oz., 50c. $\frac{1}{4}$ lb., \$1.50 lb., 10 lbs. and upwards \$1.40 lb.

Whipple Bros., Beaufort, S. C., "We grew the past season from your Big Boston Lettuce seed 7200 baskets from six acres of as fine Lettuce as was ever grown." Manlon Hall, Fullon, N. Y., "I send a picture of my Lettuce field grown from your Big Boston Lettuce seed. This field paid us better than one-thousand dollars an acre." Willey's Farm, East Patchogue, L. I., "From 10 rows Henderson Big Boston Lettuce 600 feet long, we cut over 6000 heads of the best Lettuce we ever grew." Jos. Rockefeller, Shreveport, La., "Your Big Boston Lettuce will do without further improvement."



Grand Rapids Lettuce. The Best and Most Popular
 Loose-Leaved Lettuce.

Grand Rapids is perhaps more largely grown than any other variety, especially in the western states. It is invaluable for forcing, where

owing to its habit of growth, all its leaves are carried well above the soil, which enables it to resist rust and rot better than any other sort. It succeeds well under glass. It is grown in enormous quantities in open ground, and is used throughout the growing season with profitable results. We have been exceedingly careful to secure only the best stock, which is remarkable in its uniformity. (See engraving.)

Price, 15c. oz., 45c.
 $\frac{1}{4}$ lb., \$1.40 lb.



FOR OUR COMPLETE LIST OF LETTUCES, SEE PAGES 13 AND 14.

Henderson's Genuine Southport Globe Onions.

Are Perfect Globe-Shaped.
Large, Heavy and Solid.
Enormous Yielders.
Keeping Qualities
Unsurpassed.

Southport Globe Onions have been grown by the same families in Connecticut for a long period of years. The constancy of the type may readily be understood when we state that one of our growers has supplied us with the same identical strains for over forty years.

These stocks produce crops so superior to those raised from western seed that they are beyond comparison. This distinction has been maintained so constantly, and over so long a period, that we have entirely discarded the use of western seed in these sorts.

These Onions require no description. The cut exactly indicates the shape. We need only add that the red is more strongly flavored—the white the mildest.

In the test affecting keeping quality, the Connecticut grown Southport Globe Onions are supreme. Years of careful selection in which all doubtful bulbs have been rejected, have had a permanent effect, and they are today beyond doubt the best of all keeping onions. (See engraving.)

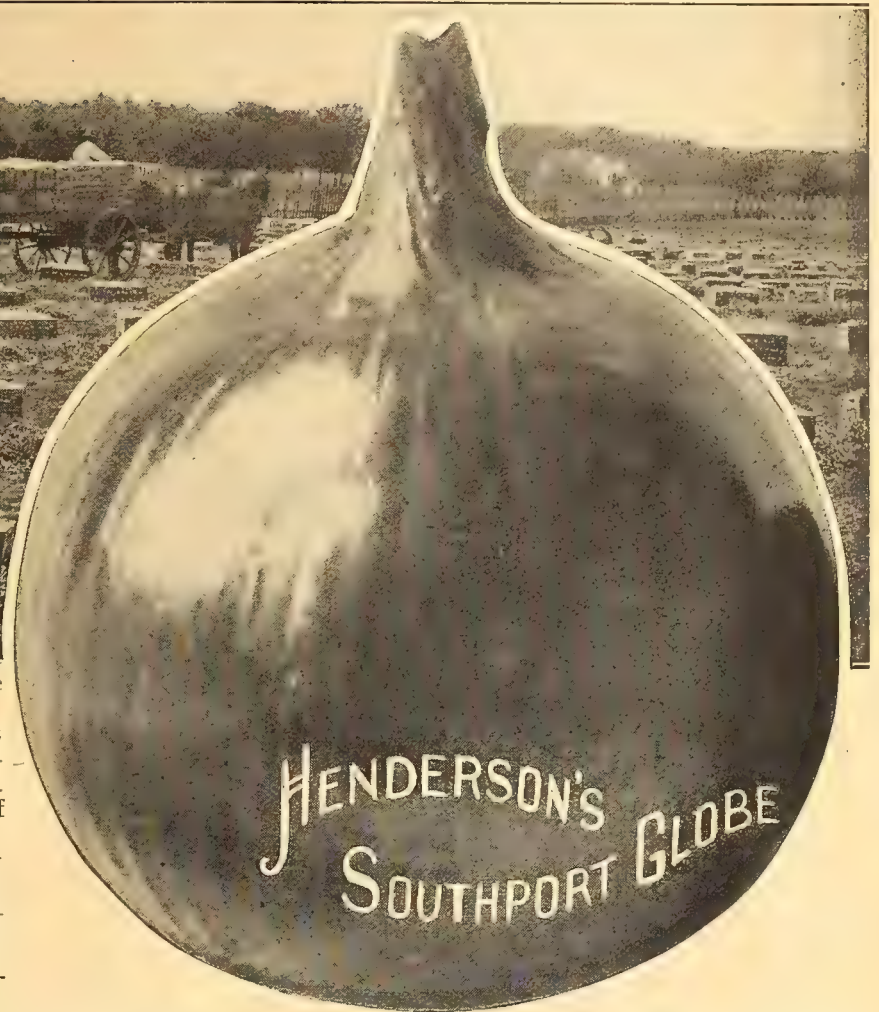

PRICES OF GENUINE CONNECTICUT-GROWN SOUTHPORT GLOBE ONION SEED.	Oz.	¼ lb.	Lb.
SOUTHPORT WHITE GLOBE.....	35c.	\$1.20	\$4.50
SOUTHPORT RED GLOBE.....	20c.	60c.	2.00
SOUTHPORT YELLOW GLOBE.....	25c.	85c.	3.00

From two and a quarter acres I grew over 2000 bushels of the finest onions I ever raised, from your Southport Yellow Globe Connecticut seed. I just gave your representative another order for next year, the stock cannot be beat as to size, color and true Globe shape.
LOUIS ESCHRICH,
North Milwaukee, Wisc.

I can get seed here at a low price, but I always got my Onion seed from you and I always got better results than others. JAMES W. HANDLY,
Claremont, N. H.

Your Southport Yellow Globe Onions were very good last year. Commission men thought they were Prize-takers in size. Largest Globe we have ever seen in this section.
WM. F. McCLOUD,
Pueblo, Colo.

We have the finest field of Southport Onions around here from your seeds.
MRS. ROBIN FORREST,
Pullman, Mich.

I got 1000 bushels to the acre of your Southport Yellow and Red Globe Onions, the finest I ever grew. I took first prize on both yellow and red Onions at the Minnesota State Fair held here this September. Also the first prize for the best collection of twenty varieties of vegetables. I won prizes with your seeds to the value of \$128.00.
JOHN A. GANTZER,
Merriam Park, Minn.



Henderson's Superior Yellow Globe Danvers Onion. A STANDARD VARIETY EVERYWHERE.

There are many types of this Onion on the market which vary greatly in shape. We have for many years kept to the old type, which, but for a slight depression from neck to root, is almost a perfect sphere. The skin is a rich shining brownish yellow. Its keeping qualities are excellent. It is free from neck, very solid, and a fine keeper. (See engraving.) Price, 20c. oz., 65c. ¼ lb., \$2.25 lb.

"I want you to reserve me at least ten pounds of the same lot of Yellow Globe Danvers Onions as you sent me last spring. I am an old onion grower, but never saw such fine results from any crop before."
O. H. BENNETT, Chicago, Ill.

HENDERSON'S SUPERIOR LARGE RED Wethersfield Onion. UNIVERSALLY POPULAR.

A Leading Variety in All Sections. Produces Enormous Crops of Large Onions, Solid, Heavy and Perfect.

We sell a very fine stock of this admirable onion, true to shape, of good size and very fine dark red color. It will be found quite free from extra flat or pale colored bulbs.

Price, 20c. oz., 60c. ¼ lb., \$2.00 lb.

HENDERSON'S TESTED VEGETABLE SEEDS FOR MARKET GARDENERS COMPLETE ALPHABETICAL LIST

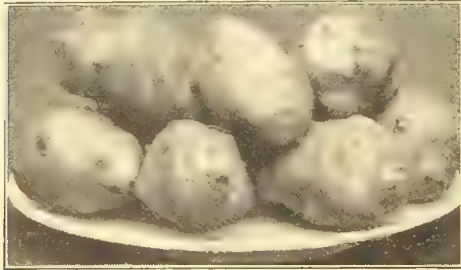

JERUSALEM ARTICHOKE.



HENDERSON'S PALMETTO ASPARAGUS.



BLACK VALENTINE BEAN.

VEGETABLE SEEDS

ARTICHOKE. Jerusalem (Tubers). Buyer paying transit, 20c. qt., \$1.00 peck, \$3.00 bush. (See engraving.)

ASPARAGUS SEED. (1 oz. to 60 ft. of drill. Cultural instructions free)
Colossal. A standard variety; large, productive and of fine quality10 .15 .40
Palmetto, Henderson's. Superior in every way, the stalks are large and uniform, averaging nearly an inch in diameter and retaining their thickness to the tip. Fifteen shoots make a good marketable bunch and weigh nearly two pounds. It is adapted to all sections, is less susceptible to disease than others, and will therefore thrive where other varieties fail. (See Engraving.)10 .20 .50

ASPARAGUS ROOTS. Buyer pays transportation on Asparagus Roots. For Parcel Post Zone rates see page 2 of cover. 100 2-year old Roots will weigh about 6 lbs.
Colossal. 2-yr.-old roots (buyer paying transit). 75c. per 100; \$4.50 per 1,000.
Palmetto. 2- " " " " " 1.00 per 100; \$6.00 per 1,000.

BEANS.

DWARF or BUSH, GREEN PODDED.

The crop of Bush and Wax Beans of 1916 was almost a complete failure, some sorts failing entirely, consequently prices range high. The supply of sorts quoted is limited and quotations in this catalogue are made subject to being unsold upon receipt of order.

- Bountiful, Henderson's.** The best flat, green podded bean in existence.45 3.20 12.00
- Black Valentine, Henderson's.** Since we introduced this Bean it has been used very extensively by the largest planters. In the South it is grown in enormous quantities for shipment to the Northern markets, and it has become equally popular for growing on smaller areas. In some respects it excels all other varieties; there is none that bears so heavy a crop, and none which presents a more salable appearance after long shipping. Ready for picking in 45 days from planting. (See engraving).35 2.40 9.00
- Earliest Red Valentine, Henderson's.** This is one of the oldest American varieties. It has always been one of the most popular sorts among market growers, but even more so of late years, because of the greatly improved stocks, which have been maintained by constant, careful selection. It is earlier, the pods are longer, thicker, of greater substance, and the plants bear more continuously than ever.35 2.60
- Full Measure, Henderson's.** A round, green-podded bush bean, a cross between the old Refugee and Yosemite Wax. The pods are five inches long, stringless, quite round, have no neck and are of extremely good quality. It is far superior to any of its class. (Crop failure)30 2.20 8.00
- Green Pod Hodson.** This is practically identical with the Hodson Long Pod Wax but the pods are green instead of yellow.35 2.60 10.00
- Horticultural Dwarf.** A bush variety of the popular Climbing Horticultural; A grand shell Bean. Our stock is free from runners.35 2.40 9.00
- King of the Earlys.**35 2.60 10.00
- Low's Champion.** One of the best large-podded shell varieties. (Crop failure)45 3.20 12.00
- Longfellow, Henderson's.** Longfellow is one of the most attractive green-podded Beans for any market. It is very early and bears an enormous crop of long, round, fleshy pods of great firmness, and pale green in color. Its compact growth and habit of bunching the crop near the center of the plant make it very easy to pick.35 2.60 10.00
- Refugee, or 1,000 to 1.** A very popular market gardener's variety on account of its exceeding productiveness. It is extensively grown for a fall crop both in the north and south. The plants are strong, healthy and robust, about 15 inches high, branching and bushy in growth. Our strain is very fine, and will be found free from flat pods.35 2.60 10.00
- Refugee, Extra Early.** This is a true Refugee, having the peculiar, spreading habit of its class, producing a mass of small leaves which protect the pods from the sun, preserving their attractive color under trying conditions. It is two weeks earlier than the old Refugee, and is largely grown as an early spring crop, and again in late fall, at which season it does remarkably well.35 2.60
- Stringless Green Pod, Burpee's.** Very early, productive, and a good shipper. (Crop failure)35 2.60
- White Marrow.** A popular shell Bean; seeds ivory-white. (Crop failure)35 2.60
- Large White Kidney.** A green-podded shell variety. Useful in the green stage when picked young and admirable as a shell bean. (Crop failure)35 2.60

PRICES.
Ozs., and ¼ lbs. delivered free, but add postage according to zone rates see page 2 of cover for half-pounds and over if wanted by mail.

Oz.	¼ Lb.	Lb.
.10	.15	.40
.10	.20	.50

Beans we do not deliver free. Purchaser pays transportation by the quart and over. For Parcel Post Zone Rates see page 2 of cover. Beans weigh (Postal weight) 2 lbs. per quart.

Quart.	Peck.	Bush.
.45	3.20	12.00
.35	2.40	9.00
.35	2.60	
.30	2.20	8.00
.35	2.60	10.00
.35	2.40	9.00
.45	3.20	12.00
.35	2.60	10.00
.35	2.60	
.35	2.60	
.35	2.60	
.35	2.60	
.35	2.60	
.35	2.60	
.35	2.60	
.35	2.60	
.35	2.60	
.35	2.60	

Our Seeds are no longer supplied through Dealers. Our Object: By only supplying the Planter direct we protect many customers who have had other seeds foisted upon them as "Henderson's"

Complete List of
VEGETABLE SEEDS.

BEANS.—Continued.

DWARF WAX-PODDED or "BUTTER" BEANS.

Black Wax, Henderson's Improved. One of the best early round podded wax varieties, an enormous cropper, of good quality and an excellent shipper. (*Crop failure.*)

Currie's Rustproof Wax. A very popular "thick flat" pod.

California Rustproof Wax. Very similar to Currie's Rustproof Wax.

Davis' Kidney Wax. An excellent shipping variety.

Flageolet Wax. Valuable for market; unusually free from rust, exceedingly productive; pods flat, 8 inches long, succulent and tender. (*Crop failure.*)

Golden Scimitar, Henderson's. A perfect type of large, round-podded wax Bean, the top notch of achievement in the development of this class. (*Crop failure.*)

Golden Wax Improved. This improved stock has quite superseded the older variety.

Golden-Eyed Wax. An early, vigorous variety, free from rust and blight, bearing large, flat, waxy-golden pods of great substance. It grows 1½ feet high, holding the pods well off the ground.

Hodson Long Pod Wax. Hodson Wax is in many ways quite distinct from all other bush beans. Its great size enables it to carry a much larger crop of pods than any other; it is not unusual for it to produce twice as much as any other variety. The plants should stand six inches apart in the row, and on very favorable soils they yield better at a still greater distance. The crop should be picked as soon as the pods have attained their size, as when old they are apt to develop too much string. The heavy foliage keeps the pods well sheltered from the sun, so that their very light cream color is well preserved. It is not early, the crop usually being ready about 12 days after the early sorts. In seasons when all varieties have been attacked by rust more or less severely, Hodson Wax has again and again proved itself quite immune not only from rust, but from all other diseases. (*See engraving.*)

Refugee Wax. Possesses the valuable character of the old Refugee or 1000 to 1, but is wax podded and an enormous cropper. The pods are handsome, round and transparent yellow. A great drought and rust resister and remains in good condition long after maturity.

Wardwell's Kidney Wax. A handsome large podded sort for main crop.

Yosemite Mammoth Wax. (*Crop failure.*)

BEANS, BUSH LIMA.

Early Giant, Henderson's.

Improved "Henderson" Bush Lima. About five days later than the "Henderson," but the beans and pods are larger; it is not so prolific but equally good in other respects.

"Henderson" Bush Lima. A true bush variety, requiring no support; enormously productive and extremely early, coming in weeks ahead of any other Bush or Climbing Lima and bearing continuously until frost, succeeding even in Northern States; the beans have the true Lima flavor. The surest, and most prolific cropper of all. (*See engraving.*)

Burpee's Bush Lima. A bush form of the Large White Lima, growing about 20 inches high; the pods and beans are large. While not as early as the "Henderson," its large size commends it to many.

Fordhook Bush Lima. Of true bush habit, growing stiffly erect. The pods, borne in clusters, are 4 to 5 inches in length and contain three to five splendid plump beans, as large again as those of Dreer's or Kumerle Bush Lima. It is also earlier and a much heavier cropper.

Dreer's Bush Lima. A most satisfactory variety for general crop for the market gardener. Though not quite so compact as some other varieties the habit of the plant is well fixed. It bears an enormous crop of very attractive beans of the same shape as the Dreer's Improved Pole Lima; just the bean the market demands. The beans are produced near the centre of the plant in enormous quantities and the plants bear clear up till frost. Few crops are more profitable.

Potato Bush Lima

BEANS, POLE LIMA.

Early Leviathan Lima, Henderson's. Leviathan is fully a week earlier than any other pole variety, therefore can be grown successfully where other sorts would be caught by early frosts. The plant is strong and takes to the poles more readily than any other sort. It is a prodigious cropper, producing its pods in large clusters from base to top of pole, frequently from 5 to 10 together. These are well filled with large fleshy beans of excellent quality, pale green in color, and possessing that rich, buttery flavor so highly esteemed by all.

Ideal, Henderson's. This is another sterling variety of our own introduction. The pods are amazingly large, and borne in great clusters. The vine does not differ materially from that of the ordinary pole varieties. Its chief distinction lies in the size of the pods, and the fact that the average yield is greater than in any other variety. Though a little later than our Early Leviathan, it is just as early as the ordinary pole varieties, and continues to produce enormous crops of the best-flavored beans, right up to frost.

Large White Lima. The old favorite, universally grown for both family and market use. The large, flat, kidney-shaped beans, shelled either green or dried, are tender and delicious when cooked.

Challenger, or Potato Lima.

King of the Garden Lima

Dreer's Improved Lima. A thick, almost round Bean of fine quality and a large yield; very early

BEANS. CLIMBING or POLE.

Old Homestead. This variety we consider superior to all other green-podded pole Beans; enormously productive, early and continuous bearer; large green pods in great clusters, stringless and tender (*See engraving.*)

White Creaseback. One of the finest early pole Beans, bearing in profusion clusters of fleshy green pods, 4 to 5 inches long and deeply creased. Perfectly stringless, tender and of superior quality when used as a snap Bean. The matured beans are pure white and excellent shelled.

PRICES.

Beans we do not deliver free. Purchaser pays transportation by the quart and over. For Parcel Post Zone Rates see page 2 of cover. Beans weigh (Postal weight) 2 lbs. per qt.

Quart.	Peck.	Bush.
.45	3.20	12.00
.45	3.20	12.00
.50	3.60	14.00
.45	3.25	
.50	3.60	14.00
.50	3.60	14.00
.45	3.20	12.00
.50	3.60	14.00
.50	3.25	12.00
.35	2.60	10.00
.30	2.00	7.50
.35	2.40	9.00
.40	2.60	10.00
.40	2.60	10.00
.40	2.60	10.00
.35	2.60	10.00
.35	2.60	10.00
.35	2.60	10.00
.35	2.60	10.00
.35	2.60	10.00
.35	2.60	10.00
.40	2.60	10.00
.35	2.40	9.00



HODSON LONG POD WAX BEAN.



"HENDERSON" BUSH LIMA BEAN.



OLD HOMESTEAD POLE BEAN.

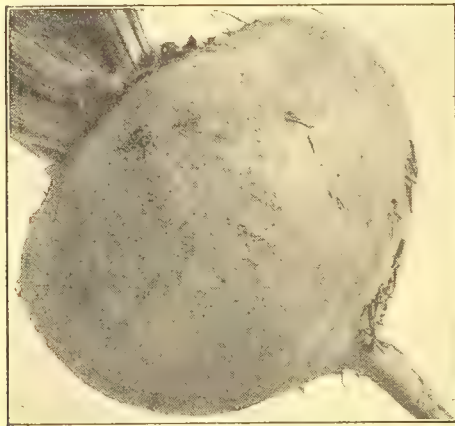

EDMAND'S BEET.



DALKIETH BRUSSELS SPROUTS.



HENDERSON'S EARLY SUMMER CABBAGE.



HENDERSON'S EARLY SPRING CABBAGE.

Complete List of VEGETABLE SEEDS.

PRICES.
Ozs., and ¼ lbs. delivered free, but add postage according to zone rates (see page 2 of cover for half-pounds and over if wanted by mail.)

BEANS. CLIMBING OR POLE.—Continued.

Golden Champion, Henderson's. The leading wax-podded pole Bean, very early, and a great and continuous bearer of light yellow waxy pods; stringless, brittle and tender; a healthy grower, free from rust.
Early Golden Cluster. Begins bearing in July, continuing to produce abundantly until frost large clusters of golden-yellow pods 5 to 6 inches long and of delicious flavor. Valuable either as a shell or snap. (See engraving)
Horticultural or Speckled Cranberry. An old and popular variety, useful either as a green-podded snap Bean or when shelled.

Quart	Peck	Bush.
40.	3 00	
.40	3.00	
.40	2.60	10.00

BEET.

Crimson Globe. Intensely dark red, fine shape, tender and of excellent quality
Crosby's Egyptian. (See specialties page 1)
Detroit Dark Red. (See specialties page 1)
Dewings Improved Blood Turnip. Handsome, smooth and round, tapering at the base; flesh strongly zoned, of fine quality
Early Model. Root and tops dark red, fine quality
Early Blood Turnip. A standard variety, following Eclipse in season; quality excellent; color, deep blood-red; the tops make excellent "greens"
Eclipse. One of the best to follow after the very early sorts. When young it may be bunched, but it is also used as a basket beet, and is known and sells freely on every market. It is medium in size, the tops small for size of root, the outer color is dark and the flesh strongly ringed in two shades of red
Edmand's. A handsome, uniform, turnip-shaped Beet, smooth and of good size; tops small, flesh red; fine for late crop. (See engraving)
Egyptian. A quick maturing, early variety, very dark colored; should be used when young. (See specialties page 1)
Electric. We recommend the use of Electric for earliest crops. It is not only early, but superior in every respect. The short, slender tops grow so erect, that it takes less room than any other sort. It is rapidly becoming popular for growing under glass. Large areas are sown in frames very early in spring, and the frames removed to mature the crop. The roots are round, smooth, clean and of fine color. It makes a perfect bunch and the quality is excellent.
Henderson's Half Long. Of Superior quality, tender, sweet and free from woody fibre; flesh vivid red. The roots are pear-shaped
Long Smooth Blood-Red. An excellent late variety, a great improvement on ordinary stocks, and of intense dark red color
Nutting's Gem.
Swiss Chard. Grown exclusively for the foliage, which makes most delicious greens; or the midrib may be cooked and served like Asparagus.

Oz.	¼ Lb.	1 lb.
.20	.60	2.00
.15	.45	1.50
.15	.45	1.50
.10	.30	1.00
.20	.60	2.00
.10	.35	1.25
.10	.35	1.25
.10	.30	1.00
.10	.30	1.00
.15	.45	1.50
.15	.45	1.50

BROCCOLI. White Cape. Medium-sized, creamy-white heads, similar but inferior to Cauliflower, though hardier.

.50	1.50	
-----	------	--

BRUSSELS SPROUTS. Dalkeith. A greatly improved variety of compact growth, bearing very large sprouts. (See engraving)

.20	.60	2.00
-----	-----	------

Long Island Strain. We cannot speak too highly of this strain. The sprouts seen in New York in the late fall are grown from this stock. The plant is dwarf and compact. It is the best for market use.

.35	1.00	3.00
-----	------	------

CARDOON. Large Spanish. Large, fleshy-leaved plants, chiefly used as a winter vegetable. The blanched stalks and broad ribs of the inner leaves, when properly cooked, are tender and of an agreeable flavor.

.30	.90	3.00
-----	-----	------

CABBAGE.

EXTRA EARLY VARIETIES.

Early Jersey Wakefield, Henderson's. (See specialties page 2.) (See cut)
Charleston or Large Wakefield, Henderson's. The value of this variety is second only to the original Early Jersey Wakefield, from which we selected it many years ago, in response to a request for a Cabbage of the same character, but of greater size. It is the very best stock of pointed head Cabbage grown to-day in every respect, except that it is not quite so early as the original stock.
Early Market. (See specialties page 2). It comes in only 3 or 4 days later than Henderson's Early Wakefield.
Early Spring, Henderson's. Many markets require a flat Cabbage at all seasons. Early Spring has met this demand, and produces such excellent heads, so early in the season, that it is relied upon by growers for their first crop. (See engraving)
Early York. Very early, producing small, oval-shaped heads.
Early Winnigstadt. An old, popular, medium, early variety, with large, pyramidal heads of excellent quality; good to succeed the extra early.
St. John's Day Early Drumhead. Early, very dwarf; medium-sized, hard heads.

.40	1.40	5.00
.40	1.40	5.00
.45	1.60	6.00
.30	1.00	3.50
.20	.70	2.50
.20	.70	2.50
.20	.70	2.50

SECOND EARLY or SUMMER VARIETIES.

All Head Early
All Seasons
Early Summer, Henderson's. By continued careful selection we have made this famous old variety better than ever. Every undesirable feature has been bred out of it, and it is grown today more largely than ever. It is fit for use right after the very early sorts, and fills the gap between those and Succession perfectly. The heads are of medium size, flat, round, very solid, trim up neat and look well on the load. (See engraving)
Fotler's Improved Brunswick. Heads large, flat and solid; a sure header, long-standing; short stem.
Succession, Henderson's. (See specialties page 2.) (See engraving)

.35	1.20	4.00
.40	1.40	5.00
.35	1.20	4.00
.20	.70	2.50
.40	1.40	5.00

LATE OR WINTER VARIETIES.

Autumn King, Henderson's. This is one of the finest late varieties grown. The head is of great size and differs from other large sorts in shape, being almost round. Its keeping quality is remarkable, coming out of the pit in spring as clean and bright as when put away in the fall.
Late Flat Dutch, Henderson's Selected. A very fine stock of this well-known variety, forms large solid heads and winters well.
Premium Flat Dutch. A standard excellent variety; developing earlier than most late sorts. Not recommended for a winter keeper.
Danish Ball-Head or Holland. When this type of Cabbage first appeared we foresaw its popularity, and after exhaustive trials decided to grow from one strain only. The success that has come to all who have grown it, proves the wisdom of our selection. The plant is strong, erect, stands well and heads up evenly. The trimmed head is almost round, and has more weight for its size than any other sort
Warren's Stonemason. One of the best varieties for winter keeping. Medium size, almost round; heads very firm. Remarkably sure header.

.35	1.25	4.50
.25	.75	2.50
.20	.60	2.00
.35	1.20	4.00
.20	.70	2.50

Complete List of VEGETABLE SEEDS.

CABBAGE.—Continued.

RED VARIETIES. This class is esteemed for pickling, making slaw, etc.
Red Dutch. A popular hard-headed sort for pickling, etc. Not extra large, but of excellent quality.
Danish Round Red. A red type of the Holland or Danish Ball Head. Compact plant, very solid head, extremely dark and attractive in color; very hardy.
Mammoth Rock Red. A large-growing select strain, producing very solid heads; color, intense dark red.
SAVOY VARIETY. The quality and flavor of this crumpled-leaf Cabbage is very superior; grown in fall and allowed to be touched by frost it is sweet, and most delicious.
American Drumhead Savoy. The largest heading Savoy; a general favorite for both private use and marketing.

CARROT.

Carentan. (*Crop failed.*)
Chantenay, Half Long Scarlet. The popular sort for bunching. This is recognized everywhere as one of the best bunching varieties, and is popular with all growers. It is used largely in frames where the small tops allow close planting. In the open ground it has long been a standard sort. It is broadest at the shoulder, and tapers towards the base, running quickly to a point.
Coreless, Henderson's. A long, smooth variety of excellent quality.
Danvers, Henderson's Selected. Our idea of a good Danvers Carrot is a root about eight inches long, broad at the shoulder, and maintaining a good diameter until near the base, then going quickly to a point. This type is admirably suited to the market. It gives great weight per acre, and is easily dug. (*See engraving.*)
Early French Forcing. Largely grown for forcing. (*Crop failure.*)
Early Scarlet Horn. Early, 3 to 4 inches long, and a favorite for bunching.
Half Long Red, Stump-rooted. A shapely stump-rooted variety, of medium size and one of the best for summer use. The roots are almost cylindrical in shape with blunt round points. The skin is smooth; and the flesh is very sweet and mild in flavor having very little yellow heart or core. This carrot is earlier than any other half long type, and surpasses them all in productiveness. It is also one of the best sorts for frame use.
Intermediate, Henderson's. The best long rooted Carrot grown, good for pitting over winter; grand color. Grows best on deep soil.
New York Market, Henderson's. Similar to Danvers, but not so heavy; a good basket carrot and keeps well. A favorite in all eastern markets.
Long Orange Improved. Our strain of this well-known Carrot is heavy at the shoulder and of great weight. It averages 12 inches in length, and is 3 inches across at the shoulder; it is clear and smooth throughout, and will produce enormous crops per acre.
Oxheart or Guerande. Thick and blunt-rooted, 5 inches long, and of fine quality. One of the best sorts for bunching.
Rubicon, Half Long Scarlet.
White and Yellow Belgian.
White Vosges.

CAULIFLOWER.

Our stocks of Cauliflower are known and used extensively by the most critical market gardeners in the country. For uniformity and sure heading quality they are unsurpassed.
Snowball, Henderson's. (*See specialties page 3.*) (*See engraving.*)
Extra Early Dwarf Erfurt. (*See specialties page 3.*)
Extra Early Paris.
Large Late Algiers.
Veitch's Autumn Giant.
 We recommend only the three first-named varieties for market use.

CELERY.

EARLY SELF-BLANCHING VARIETIES. These grow quickly, blanch easily, and are especially adapted for fall and early winter use.
Silver Self-Blanching, Henderson's. Has the color and blanching quality of the old White Plume, but is more stocky in growth. It makes a most attractive bunch, and of excellent quality. (*See engraving.*)
Golden Self-Blanching. (*See specialties page 5.*)
Golden Rose, Henderson's. A pink form of *Golden Self-Blanching.* (*Crop failure.*)
Henderson's Perfected White Plume. An old favorite in the self-blanching sorts, the first of the type, still wanted in many sections.
SECOND EARLY, LONG-KEEPING AND WINTER VARIETIES.
"Easy Blanching", Henderson's. (*See specialties page 4.*) 3 pks. 50c.
Evans' Triumph. Stalks long, white and solid, an excellent keeper.
Giant Pascal. Very distinct. The plant has fewer stalks than any other, these are almost as thick as broad, of fine texture and delicious quality. It blanches easily, and being a little quicker than most of the late sorts, is usually marketed earlier.
Golden Dwarf, Henderson's. This is grown just as widely as ever for a winter crop. It stands pitting remarkably well, where its robust character enables it to resist rust and rot. It is medium in height; the stalks are solid, fleshy and crisp. It has an abundant heart, the inner leaves blanching to a rich creamy yellow color, which shows up well in the bunch.
Dwarf White, Henderson's. Solid, crisp, and of fine flavor.
Boston Market. Solid green stalks, blanching white; crisp and tender; habit dwarf and robust; a splendid keeper.
Giant White Solid. A long-stalked variety, large and solid.
New Rose, Henderson's. A splendid variety of exceptionally fine flavor.
White Rock. A new variety for winter use, of dwarf and vigorous habit, with large solid heart, most desirable for market use, and rapidly becoming popular. It is best described as a smaller stock of Giant Pascal.
Winter Queen. A selection from Henderson's Golden Dwarf. The habit of the plant is dwarf, and it has great vigor. The stalks are medium long, thick, only slightly ribbed, extremely solid, and very crisp. The flavor is delicious when thoroughly blanched. It may be marketed late, at which time its quality will ensure good prices.
Celery, to grow for soup greens.
Flavoring Celery. (*Old Seed.*) The seed is used to flavor soups, etc.

CELERY PLANTS. Ready about July 1st—prices on application then.

PRICES.
 Ozs., and ¼ lbs. delivered free, but add postage according to zone rates see page 2 of cover for half-pounds and over if wanted by mail.

Oz.	¼ Lb.	Lb.
.20	.70	2.50
.45	1.60	6.00
.40	1.40	5.00
.35	1.20	4.00
.15	.45	1.50
.20	.60	2.00
.15	.45	1.50
.10	.30	1.00
.10	.30	1.00
.15	.40	1.25
.15	.40	1.25
.10	.30	1.00
.15	.45	1.50
.15	.45	1.50
.10	.30	1.00
3.00	11.00	44.00
2.25	8.00	32.00
.70	2.25	8.00
.70	2.25	8.00
.50	1.75	6.50
.50	1.50	5.00
1.50	4.50	16.00
.45	1.60	6.00
2.25	8.00	30.00
.25	.75	2.50
.30	.90	3.00
.70	2.60	10.00
.25	.70	2.25
.25	.70	2.25
.90	3.25	12.00
.30	.90	3.00
.70	2.60	10.00
.15	.30	1.00
		.50



HENDERSON'S SELECTED DANVERS CARROT.

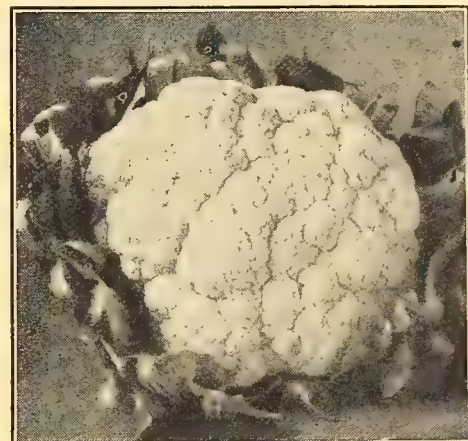

HENDERSON'S SNOWBALL CAULIFLOWER.



HENDERSON'S SILVER SELF-BLANCHING CELERY.

Our New Leaflet

Celery Culture for Home and Market

Including Winter Keeping, Combating Diseases Etc.,

Free to Customers if asked for.

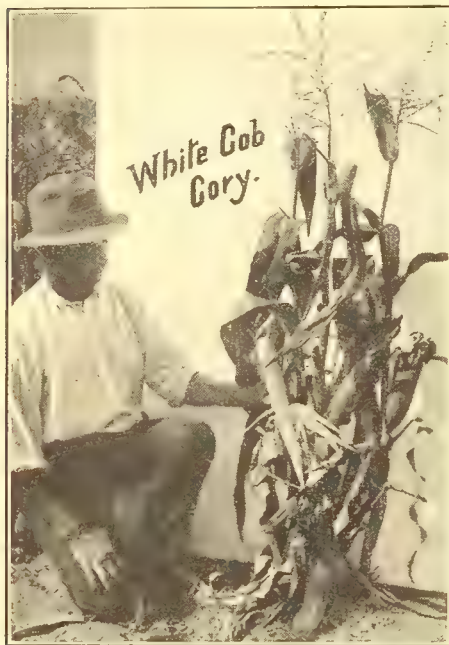

WHITE COB CORY SWEET CORN.

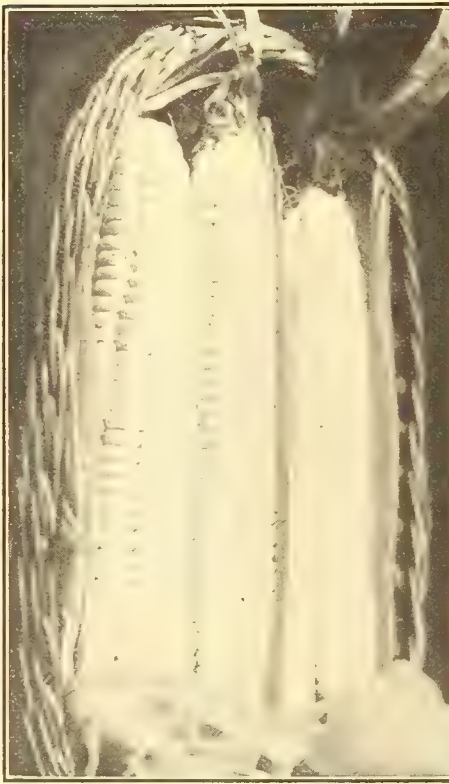

THE "HENDERSON" SWEET CORN.



HENDERSON'S POCAHONTAS SWEET CORN.

Complete List of VEGETABLE SEEDS.

PRICES.
Ozs., and ¼ lbs. delivered free, but add postage according to zone rates on page 2 of cover for half-pounds and over if wanted by mail.

	Oz.	¼ Lb.	Lb.
CELERIAC. OR TURNIP-ROOTED CELERY. Produces large turnip-like roots which are highly esteemed for flavoring, or used as salad.			
Erfurt Giant. Round, clean-skinned root.	.30	.90	3.00
Large Smooth Prague. A highly developed and larger form, almost round, uniform, smooth-skinned, and free from side roots.	.35	1.20	4.00
CHERVIL. Curled. The young, aromatic leaves are used in soups and salads.	.10	.30	1.00
CHICORY. LARGE-ROOTED or Coffee Chicory. The dried roots are used as an adulterant for coffee. The young leaves sprouted from year old roots, are excellent as salad. Also used as spinach.	.20	.70	2.50
Witloof. (See page 21.)	.30	.90	3.00
COLLARDS. Georgia. A tall, loose form of Cabbage grown in the South as a substitute for Cabbage. The leaves when cooked are tender and delicate.	.10	.30	1.00
CORN SALAD. Large-Leaved, Feticus, or "Lamb's Lettuce." Hardy little plants, grown for late fall, winter and spring use; they form rosettes of tender edible leaves, which are used as a substitute for Lettuce.	.10	.30	1.00
CORN, SWEET or SUGAR. Corn we do not deliver free. Purchaser pays transportation by the quart and over. For Parcel Post Zone Rates see page 2 of cover. Corn weighs (Postal weight) 2 lbs. per quart.			
	Quart.	Peck.	Bush.
FIRST EARLY VARIETIES.			
Astor. A smaller and earlier strain of White Cob Cory.	.35	2.60	10.00
Cory Early, Red Cob. One of the best extra early varieties grown; ears about 6 inches long, with 8 rows of broad white kernels, quality sweet and tender; the plants are stocky, usually bearing 2 ears to a stalk. Per 100 ears \$5.00	.45	3.20	12.00
White Cob Cory. One of the most popular varieties for first early crop. The ears are small, but well filled, the plant is even in height and the crop ripens early. (See engraving) Per 100 ears \$5.00	.40	2.70	10.00
Early Metropolitan, Henderson's. Metropolitan is just about a week later than the very early sorts, and is equal in quality to the main crop varieties. It grows about 5½ ft. high. The ears are 9 inches long, 10 to 12 rowed, well filled to the tip with large grains of excellent quality. It is a sturdy plant and grows easily. The ears have a liberal husk, which insures a fresh condition on reaching the market. Per 100 ears \$7.00	.40	2.70	10.00
Hiawatha, Henderson's. An early variety, ready to use in from nine to ten weeks from planting. The ears are about eight inches long, compactly filled with long, plump, white kernels.	.45	3.20	12.00
Early Minnesota. A standard early variety of dwarf growth; ears small but of good quality.	.45	3.20	12.00
Early Adams, or Burlington. Robust, hardy, early and productive, never smuts; handsome ears for marketing, but of inferior quality.	.25	1.70	6.00
Pocahontas, Henderson's. The result of years of selection of the earliest and best ears of White Cob Cory. It has always maintained its character for earliness. The plants are very uniform in height, the ears are of good size, the rows set close together and the quality is excellent. (See engraving) Per 100 ears, \$8.00	.50	3.60	14.00
MEDIUM EARLY VARIETIES.			
Crosby's Early. A second early, popular variety; ears about 7 inches long and of fine quality.	.35	2.20	8.00
Early Champion. One of the best varieties to succeed the first early sorts, of good quality and a good seller. Per 100 ears, \$7.00	.40	2.70	10.00
Early Mammoth. Very large deep-grained ears, well filled at tip and butt; of fine quality, and a good shipper. Per 100 ears, \$7.00	.45	3.20	12.00
Golden Bantam. Plant 5 feet high, small ear, golden yellow kernels of superb quality.	.55	4.20	16.00
Golden Rod, Henderson's. The best of the yellow varieties—a cross between Golden Bantam and Stowell's Evergreen, having the merits of both parents—plants 6 to 7 ft. high, ears 8 to 9 in. long deliciously sweet.	.55	4.20	16.00
Perry's Hybrid. A popular second early of stocky growth, 6 feet high, ears set low on the stalk; well filled with large white kernels, sweet and tender.	.45	3.20	12.00
Moore's Early Concord. Medium early, large well-filled ears, flavor unsurpassed.	.45	3.20	12.00
Black Mexican. Medium early, bearing 8 inch ears, well filled with large kernels, which paradoxically, though black when ripe, are white when "green" and exceptionally sweet.	.50	3.60	14.00
LATE OR MAIN CROP VARIETIES.			
Country Gentleman, Henderson's. This is always in great demand for hotel and fancy local trade, where its superb quality commands top prices. It is not shipped very generally to the greater markets of the large cities. It is a main crop variety, and our stock is just as good as when we first introduced it. Per 100 ears, \$8.00	.50	3.60	14.00
The "Henderson." A standard main crop variety, produces ears of great size and fine quality, very popular on the market. (See engraving) Per 100 ears, \$7.00	.45	3.20	12.00
Hickox Improved. Our stock of this grand old variety is excellent. One of the very best for market garden use. Per 100 ears, \$7.00	.45	3.20	12.00
Mammoth. A late variety, producing mammoth ears, well filled with large broad white kernels of superb quality. Per 100 ears, \$7.00	.50	3.60	14.00
Stowell's Evergreen. Grown almost exclusively for the last marketing. It is one of the best known sorts, and is valued not only for its sureness in crop production, but for its great popularity on the market and remarkably good quality. Our strain is excellent in every respect. Per 100 ears, \$7.50	.50	3.85	15.00
Squantum. A general favorite, large, and very sweet; largely used for market and canning.	.45	3.20	12.00
CRESS or Pepper Grass.	Oz.	¼ Lb.	Lb.
Extra Curled. Crisp, pungent leaves, finely cut, and ornamental; used as a Salad, and for garnishing; rapid growing, dwarf and compact.	.10	.20	60
Upland. The leaves and their flavor somewhat resemble those of Water Cress, though this sort succeeds in dry soils, and is slow in running to seed.	.35	1.00	
WATER CRESS. Highly esteemed for salads and garnishing. It must be grown along moist banks, or in tubs in water-covered soil. (Crop failure.)			

Complete List of
VEGETABLE SEEDS.

CUCUMBER.

Cool and Crisp, Henderson's. Extra early, prolific, and bears the whole season; fruits straight, long, tapering at both ends; color, dark green. One of the best for slicing, and a grand pickler.

The "Henderson" White Spine. The best of all Cucumbers for a market crop. (See specialties page 5.) (25 lb. lots and over \$1.30 per lb.)

Early White Spine. We call attention to the excellence of our stock. It has long held the palm as a first-class market variety.

Arlington White Spine. A very fine stock, much in demand on account of its uniform size and color. The vines are strong, and bear an abundant crop of dark green fruit (See engraving.)

Vickery's Forcing. A long, slim, pointed selection of White Spine. It is intensely dark green in color, very attractive in appearance, and may be used for greenhouse crop.

Davis' Perfect. Smaller in diameter, and of greater length than the average White Spine type. The color is dark, which is maintained almost to the tip. The stem end of the fruit is almost without seeds. It is used largely as a greenhouse variety.

Everbearing. Bears continuously until frost. Desirable for pickling.

Extra Early Green Prolific. Similar to, but an improvement on Green Prolific, and 4 days earlier; ideal for pickling.

Extra Long White Spine. Long green fruits, often 8 inches in length.

Early Cluster. An early, prolific, short green variety.

Green Prolific. Short green, a productive pickling variety.

Livingston's Evergreen. Hardy and wonderfully prolific; valuable for pickling.

Long Green. Dark green fruits 8 to 10 inches long; quality firm, crisp and excellent. It is the best variety for big yellow mustard pickles.

Japanese Climbing. Distinct, may be grown on a trellis, keeping the fruits up from the ground and clean.

Short Green Gherkin. A thick-set, small, green Cucumber, born in abundance and used exclusively for pickling.

West Indian Gherkin, or "Burr" Cucumber. Small, oval, green fruits about 2 inches long, covered with soft, fleshy protuberances like prickles; exclusively used for pickles.

ENGLISH FORCING or FRAME VARIETIES. These produce remarkably long and very solid fruits with few and small seeds. Not adapted for open ground culture. Our seed is from the best English strains.

Blue Gown. Handsome, black-spined fruits, about 15 inches long.

Cuthill's Blank Spine. A prolific variety of medium size.

Duke of Edinburgh. Large, thick, dull green fruits, 15 inches long.

Lockie's Perfection. Very uniform; color, beautiful green.

Lord Kenyon's Favorite. A favorite, uniform in size, and perfect in shape.

Telegraph. Clear, green, smooth fruits, 14 to 16 inches long; free bearer

DANDELION.

Common. Popular for greens, and when blanched for salad.

Large-Leaved. An early, large, broad-leaved variety.

EGG PLANT.

Black Beauty. Very similar to the older and better known New York Spineless, but the fruits are somewhat smaller, and it generally produces more fruits per plant. It does not discolor until long after maturity.

New York Spineless—Henderson's Improved. The standard variety on every market. The fruits are borne freely on a strong plant, which holds them off the ground well. They are large, of good color, and perfect quality. Our stock is very uniform in color and size. (See engraving.)

Early Long Purple. An early variety with club-shaped, dark purple fruits 6 to 8 inches long, a shape preferred by some for slicing; flesh firm.

Black Pekin. A strong-growing variety; medium-sized, almost round, black fruits, and very solid.

Florida High Bush. Very productive; large pear shaped, purple fruits of fine quality. Plant carries fruit well above ground.

ENDIVE. Sometimes called Chicory.

One of the best salads when blanched, also much used for garnishing; if boiled makes fine greens. Succeeds best in spring and fall.

Green Curled. A very well-bred stock. The inner leaves are so finely curled, and grow so closely that they form a distinct heart. It blanches easily, the color is fine, and it is very hardy. The densely curled character of the whole plant makes it very attractive.

French Moss Curled. A small, compact-growing variety with densely curled moss-like leaves.

White Curled. Finely cut leaves, almost white, with yellowish midribs.

Broad-Leaved Batavian. Escarolle. A variety with broad, fleshy leaves, not so attractive in appearance as the curled varieties, but very popular on almost every market. Out stock is good in every respect. It is very uniform in size and habit, blanches quickly and is extremely hardy. (See engraving.)
Green curled and Batavian are the best sorts for the market.

KALE or BORECOLE.

Largely grown for supplying greens during the fall, winter and spring; also used small, like Spinach; and for garnishing. The plants are hardy above zero; frost improves the quality.

Dwarf Green Curled Scotch. A very densely curled and dark colored stock, so heavily furnished that it produces more per plant than other stocks. Owing to its dwarf habit it is not broken when borne to the ground by heavy snows. (See engraving.)

Siberian. Green, curly leaves; tender and of delicate flavor; very hardy.

Brown German Curled, or Purple. Purplish, curly leaves.

KOHL-RABI.

A bulbous-formed vegetable; when cooked before fully grown, is tender and excellent, combining the flavors of Cabbage and Turnip.

Large White Vienna. Large, quick-growing greenish-white skin and tender white flesh.

Early Purple Vienna. The outside color is purple; flesh white and delicate.

Short-Leaved Early White Vienna. Early and rapid growing, with few and small leaves; the most delicately flavored; indispensable for frames and forcing; can be planted closely.

PRICES.
Ozs., and ¼ lbs. delivered free, but add postage according to zone rates on page 2 of cover for half-pounds and over if wanted by mail.

Oz.	¼ Lb.	Lb.
.15	.35	1.00
.15	.45	1.40
.10	.25	.75
.10	.25	.75
.15	.45	1.50
.15	.35	1.00
.10	.30	.80
.10	.25	.75
.10	.25	.75
.10	.25	.70
.10	.25	.70
.10	.25	.80
.10	.25	.80
.15	.35	1.00
.10	.25	.70
.15	.45	1.40
.30	1.00	3.00
.40	1.25	4.00
.45	1.60	6.00
.45	1.60	6.00
.25	.75	2.50
.35	1.10	3.75
.45	1.60	6.00
.20	.60	2.00
.20	.60	2.00
.20	.60	2.00
.20	.60	2.00
.10	.25	.80
.10	.20	.60
.10	.30	1.00
.20	.60	2.00
.30	.90	3.00
.25	.75	2.50



ARLINGTON WHITE SPINE CUCUMBER.



NEW YORK SPINELESS EGG PLANT.

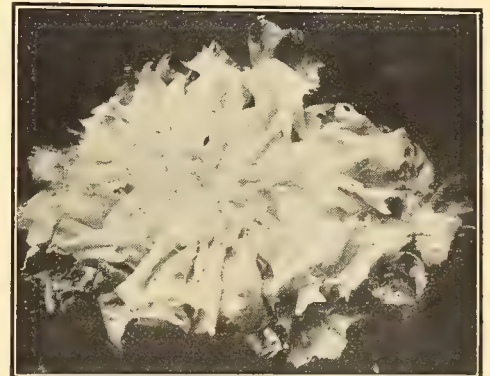

BROAD-LEAVED BATAVIAN ENDIVE.



DWARF GREEN SCOTCH KALE.



AMERICAN FLAG LEEK.

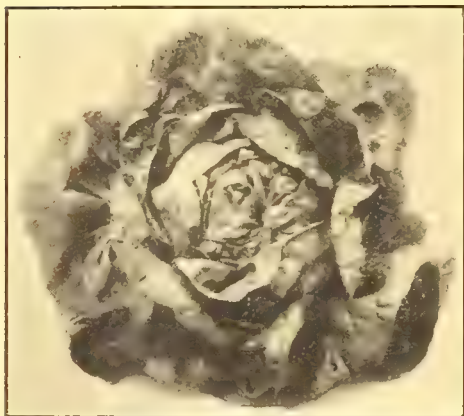

ALL SEASONS LETTUCE



TRIANON COS LETTUCE



EARLY HACKENSACK MUSK MELON

Complete List of VEGETABLE SEEDS.

PRICES.
Ozs., and ¼ lbs.
delivered free, but add
postage according to
zone rates on page 2
of cover for half-pounds
and over if wanted by
mail.

LEEK.

- Carentan. Dwarf plant; leaves broad; stem short, but very thick..... .20 .65 2.25
- Giant Italian..... .20 .65 2.25
- Large American Flag. A very fine, and well-selected stock. It blanches from eight to ten inches from the root, is very hardy and the best sort to winter over, as it comes rapidly into use in spring, providing a market crop when vegetables are very scarce. (See engraving)..... .20 .60 2.00
- Musselburgh, or Scotch Champion. A very robust growing stock, makes very thick stems and winters well..... .20 .65 2.25
- Large Rouen. Thick, short-stemmed variety, excellent for winter or autumn use.. .20 .65 2.25

LETTUCE.

HEAD VARIETIES.

- All Heart. A fine summer Lettuce, large, solid heads, fine quality..... .20 .60 2.00
- Big Boston, Henderson's. (See specialties page 6.) 10 lbs, and upwards \$1.40 per lb. . . .20 .50 1.50
- Boston Market, or White-Seeded Tennis Ball. A popular, early, small, compact-heading variety, for early outdoor culture, and largely forced in hotbeds and greenhouses; can be planted closely..... .15 .35 1.00
- Black-Seeded Butter. Forms good-sized, hard heads, extensively used as an early outdoor variety..... .10 .30 .90
- Mammoth Black-Seeded Butter. Very good for second crop and early summer use. It is distinctly a butter lettuce, and the largest of the type. It succeeds well at any season, excepting in the very hottest weather..... .15 .35 1.00
- California Cream Butter. Large, solid heads; leaves slightly blotched; resists heat well, and is hardy..... .15 .35 1.00
- Yellow-Seeded Butter. A distinct, large-headed sort, handsome, crisp, tender and of fine flavor; resists heat well..... .10 .30 .90
- Golden Queen, Henderson's. One of the best first early head Lettuces for either open-ground or frame culture; medium-sized, solid heads, crisp and tender..... .20 .60 2.00
- Hanson. A handsome, large, loose-heading summer variety of fine quality..... .15 .35 1.00
- Immensity, Henderson's. The largest head Lettuce, not early, but reliable for early summer and fall use; quality fine..... .15 .40 1.25
- Market Gardener's Private Stock. A very fine selection of the Salamander type; admirable for midsummer crop..... .15 .45 1.50
- Mignonette. A small, sturdy, all-head Lettuce; the hearts yellow, tender and crisp; outside leaves tinged russet. It is very early, hardy, long-standing, and fine for late fall crops in cold frames..... .20 .50 1.50
- May King. A very good early variety, solid, crisp heads..... .15 .40 1.25
- New York, Henderson's. A large, light green colored variety with a loose head. This is grown almost exclusively in the far West, where its superb quality is greatly appreciated. (See engraving)..... .20 .60 2.00
- Long Island. An excellent solid heading sort, particularly valuable for open ground. It is compact and attractive in appearance and stands heat well..... .15 .45 1.40
- All Seasons. A splendid variety for general use but particularly valuable for summer crop. Leaves dull green, but of great substance, heart solid and tender. (See engraving)..... .15 .35 1.00
- Salamander, Henderson's Perfected. The standard summer lettuce. There is no variety which stands heat better. It will produce good lettuce when it is scarcest on the market, and will prove one of the most profitable crops. Our stock is as nearly perfect as possible, and we confidently recommend it..... .15 .45 1.50
- St. Louis Market. Excellent for midsummer use, extensively used in the middle west. . . .15 .35 1.00
- Sensation. A popular variety in the Philadelphia market, solid heads..... .15 .45 1.50
- Tenderheart, Henderson's. An excellent variety for early frame use, and for first outdoor sowing. The plant is of medium size, and attractive in color. The heads are medium large, and hold well after maturity..... .20 .60 2.00
- Tennis Ball, Black Seeded. Hardy, extremely early and hard-heading..... .15 .40 1.25

CURLED OR CUTTING VARIETIES. This type does not form compact heads but large masses of curly, crisp leaves, which are practically everbearing as they keep growing after picking; the best of these are:

- Early Curled Simpson. Forms a compact mass of yellowish-green, curly leaves; earlier than head Lettuces; largely grown in cold frames and the open ground..... .10 .30 .90
- Black-Seeded Simpson. Very large loose heads of curly golden-yellow leaves; which are thin and tender. It stands summer heat splendidly..... .15 .40 1.25
- Grand Rapids. (See specialties page 6.) Grows well under glass..... .15 .45 1.40

ROMAINE or COS VARIETIES. These form large, elongated, compact heads that blanch mild and crisp; esteemed for summer use.....

- Express Cos., Henderson's. Very early, dwarf, compact, quality fine..... .15 .40 1.25
- Paris White Cos..... .20 .60 2.00
- Trianon Cos. Romaine Lettuce is increasing rapidly in popularity, especially in the restaurants of large cities. It has a sweetness and flavor peculiarly its own, and is more crisp and brittle than other types. Trianon is certainly the best Cos Lettuce for the American market. (See engraving)..... .20 .60 2.00

MARTYNIA Proboscidea. Produces long seed pods, which, gathered half grown, are green and tender, and are esteemed for pickling in vinegar. (Crop failure.).....

MELON, MUSK, or CANTALOUPE.

GREEN-FLESHED VARIETIES.

- The "Henderson" Bush Musk Melon. For description, see "Everything for the Garden." Page 39. This variety has proved to be a great drought-resister..... .40 1.25 4.00
- Eden Gem. This variety is almost round, a little longer from stem to flower end. The ribs are entirely absent, and the fruit, regular in shape as an orange, is covered with a bold, well defined netting. The flesh is perfect and so thick that it almost fills the fruit. The shipping quality is perfect..... .10 .30 1.00
- Early Hackensack, Henderson's. A large green-fleshed variety, round, but depressed from stem to blossom ends, with well defined ribs and strong netting. The flesh is thick, rich in color, and of perfect flavor. The fruits weigh from 5 to 6 pounds each, and are produced in abundance. (See engraving)..... .10 .30 1.00
- Hackensack. About 10 days later than the above, but attains a very large size; round with flattened ends, thickly netted; productive; extra quality..... .10 .25 .75
- Jenny Lind. This is the earliest variety. The fruit is small, round-flat, evenly ribbed, of a most attractive greenish-gold color. Its flavor is unsurpassed and it is an enormous cropper..... .10 .30 .80
- Melting Sugar, Henderson's. A very attractive, medium sized green fleshed variety, of particularly fine quality..... .20 .50 1.50

Complete List of
VEGETABLE SEEDS.

PRICES.
Ozs., and ¼ lbs.
delivered free, but add
postage according to
zone rates on page 2
of cover for half-pounds
and over if wanted by
mail.

MELON, MUSK, or CANTALOUPE.

GREEN-FLESHED VARIETIES—Cont.

Montreal Market. A very large green nutmeg type, almost round, heavily netted; thick, luscious flesh; late and especially adapted to cooler climates.

Netted Gem. One of the earliest varieties. Our stock is selected to an oval type, is uniform in size and beautifully netted. The flesh is rich green.

Newport, Henderson's. A medium-sized, early and productive green-fleshed variety, remarkable for its aromatic flavor. Jenny Lind shape but deeper.

Nutmeg Improved. A popular old variety; skin deep green, finely netted; flesh greenish-yellow, rich and sugary.

Rocky Ford. A great improvement over the old Netted Gem from which it originated. The fruits are roundish oval in form, with shallow ribs, and densely netted. The flesh is thick, of fine texture, rich green in color, and of excellent flavor. 25 lb. lots and up, 65c. per lb.

Shippers' Pride.

Sweetmeat. A new variety of great promise. The fruits are about six inches in diameter, slightly flattened. The ribs are not deep and the whole fruit is strongly netted. The flesh is green, very thick and of excellent flavor.

RED OR SALMON FLESHED VARIETIES.

The Burrell Gem. An oval shaped melon similar in shape to the older types of Rocky Ford, but with rich, deep, salmon-colored flesh. It is of excellent flavor and a perfect shipper. The vines are extremely vigorous, it is very productive and a ready seller. (See engraving.)

Emerald Gem. No variety surpasses this for flavor; the thick salmon-colored flesh is granular, rich and delicious. It is early, prolific and long-bearing, fruits smooth-skinned, emerald-green with light stripes.

Miller's Cream, or Red-Fleshed Osage. Medium to large, slightly oval, and handsomely netted; flesh rich salmon, deep, firm, sweet and melting.

Paul Rose. This splendid variety is a cross between Netted Gem and Miller's Cream, combining the best qualities of both. It ripens a large crop of moderate-sized fruits; flesh salmon, deep, sweet and richly flavored; rind tough and thin; seed cavity small, vines healthy and robust.

Tip Top. A very heavy cropping handsome Melon. Fruits moderately large, nearly round and deeply ribbed; surface slaty-green slightly netted. Flesh salmon colored, thick, solid and fine grained; edible to the rind, and of delicious quality.

MELON, WATER.

Cuban Queen. Large oval Melons; striped dark and light green; flesh red and of excellent quality; the best late sort.

Cole's Early. The best variety to grow where the season is short. The fruits are small, but are produced in abundance. They are a little longer than round, the skin strongly mottled, and the flavor is excellent.

Citron. Small round fruits, for preserves only.

Florida Favorite. A very handsome main crop Melon, long oval in shape; dark mottled skin, of grand quality.

Georgia Rattlesnake, or Gipsy. Medium size, oval shape, heavily mottled, good shipper.

Ice Cream. A medium-sized, almost round Melon, succeeding well in the North. Skin light green, faintly mottled, flesh scarlet and solid.

Kleckley Sweets. Very popular and one of the best flavored, excellent for nearby markets, but will not stand long shipping.

Kolb's Gem. Almost round, strongly marbled in 2 shades of green; a splendid shipper; quality fair.

Mammoth Iron Clad. An old and popular oval shaped variety; grows to an immense size, dark green with light markings; red flesh of fine quality.

Mountain Sweet. An old favorite; oval shaped, dark green fruits, rind thin; flesh red, solid and sweet.

Sweet Heart. A little longer than round; pale green mottled, with thin rind; flesh light red, of very fine flavor and early.

Sweet Siberian, Henderson's. A Russian variety; oval of medium size, dark green; flesh orange-buff, early and productive.

Tom Watson. This seems to be the ideal Watermelon. It is gaining in esteem in the South, because it can be shipped long distances with safety, the market seeks it because of its delicious quality. The rind is thick, tough, and dark green in color. The flesh is rich dark red, of fine texture, and very solid. The vines are vigorous, and bear an abundant crop. (See engraving.)

MUSHROOM SPAWN. (Our leaflet, "Mushroom Culture," free.)

American "Pure Culture" Mushroom Spawn. It is now possible to reproduce mushrooms from individual specimens, applying the same principles as used in the selection of other plants. The American pure culture Spawn we offer is grown from spores taken from creamy-white specimens of good form and great substance, and it may be relied on to produce a similar crop. (See engraving.)

Henderson's Superior English. The kind that has been in constant use for years and still preferred by many growers. In order to ensure freshness, we make frequent importations, so that we can recommend our stock as being "active" at all times.

French Virgin Mushroom Spawn. Sold only in tablets, size 3¼x2½x1¼ inches, 10c. each, \$1.00 doz., \$7.00 per 100. (See engraving.)

MUSTARD. Successive sowings furnish a continuous supply. Used very extensively in the South as greens. The tender young leaves make delicious pungent salad.

White London. Used very largely for salad.

Giant Southern Curled. The favorite variety for greens in the South.

Chinese. Large, fringed leaves of great substance.

NASTURTIUM, or INDIAN CRESS. The seed pods, gathered green, are delicious when pickled and used for seasoning like capers.

Tall or Large. Climber, 10 ft. high, ornamental flowers, large seeds.

Dwarf. A trailer, requiring no support; smaller but more prolific.

OKRA, or GUMBO. The pods sliced are esteemed for soups, stews, etc., and must be used when young.

White Velvet, Henderson's. Large, round, smooth pods; never ridged. (See engraving.)

Dwarf Prolific. Of dwarf, stocky growth, very early and prolific.

Long Green. Long, slender, pale green pods, very tender.

Oz.	¼ Lb.	Lb.
.10	.30	1.00
.10	.20	.65
.10	.25	.75
.10	.25	.75
.10	.25	.70
.10	.30	1.00
.40	1.25	4.00
.10	.30	1.00
.10	.30	1.00
.10	.30	1.00
.10	.30	.90
.10	.30	1.00
.10	.20	.60
.10	.25	.70
.10	.25	.70
.10	.25	.70
.10	.20	.60
.10	.25	.70
.10	.20	.50
.10	.20	.60
.10	.20	.55
.10	.20	.60
.10	.30	1.00
.10	.25	.70
.18	6.50	12.50
.18	6.50	12.50
.05	.10	.25
.10	.20	.50
.10	.20	.50
.10	.20	.60
.10	.15	.50
.10	.20	.60

(Buyer pays transit on Mushroom Spawn) For Parcel Post Zone Rates see 2d page cover

Per lb.	50 lbs.	100 lbs.
.18	6.50	12.50
.18	6.50	12.50



THE BURRELL GEM MUSK MELON



TOM WATSON WATERMELON.



MUSHROOM SPAWN.



HENDERSON'S WHITE VELVET OKRA.



PRIZETAKER ONION.



HAMBURGH OR TURNIP-ROOTED PARSLEY

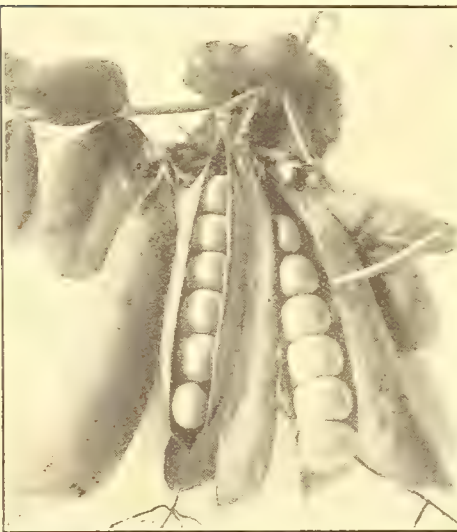

NOTT'S EXCELSIOR PEA.

Complete List of VEGETABLE SEEDS.

PRICES.
Ozs., and ¼ lbs.
delivered free, but add
postage according to
zone rates on page 2
of cover for half-pounds
and over if wanted by
mail.

ONION. Henderson's Onion seed is noted among critical Onion raisers for its superiority in quality, yield, weight, shape, trueness to type, uniformity, small necks, as well as for high germination; it is unsurpassed.

Extra Early Flat Red. Remarkably early, of medium size, a good keeper, shape uniform, flat, skin light red, flesh close grained and of fine flavor.

Wethersfield, Large Red. (See specialties page 7)

Yellow Globe Danvers. (See specialties page 7)

Round Yellow Danvers. Similar to Yellow Globe Danvers, except being flatter. It matures very early, is a reliable and large cropper.

Prizetaker. A very fine large yellow variety, almost round. It is the largest variety in general cultivation, sometimes attaining 5 inches round in diameter. It is good for shipping where the market requires size and is an excellent keeper. The skin is yellow, the flesh white, it is extremely mild in flavor. (See engraving.)

Yellow Dutch, or Strasburg. A flat selection of Yellow Danvers; good for sets.

White Portugal, or Silver Skin. The leading White Flat Onion. The bulbs attain a good size, the color is silvery-white when cured under cover. It is flat, early, and for slicing and boiling is unexcelled, the flesh being mild and tender. It is largely grown for pickles when sown three or four times as thick as usual and also for sets.

White Bunch. Of vigorous growth, producing large, showy, white onions, of fine, mild quality, especially adapted for using when young or bunching for sale. Not a good keeper.

SOUTHPORT GLOBE VARIETIES. (See specialties page 7).

Southport White Globe. Connecticut-grown.

Southport Yellow Globe. Connecticut-grown.

Southport Red Globe. Connecticut-grown.

SPANISH, ITALIAN, BERMUDA AND PICKLING VARIETIES.

Adriatic Barletta. Extremely early; small, pure white with silver skin, flesh mild but firm; unexcelled for pickling and early bunching.

Crystal White Wax. A greatly improved type of white Bermuda.

Bermuda, Red. Large, flat; light red-skinned onions of mild flavor.

Bermuda, White. Flat in shape, grows very quickly, exceedingly mild.

Giant White Garganus, or Silver King. A large flat white variety, grows rapidly, very mild.

Mammoth Pompeii, or Red Garganus. Skin red; flesh nearly white. Very mild.

Queen. A very early, small, flat, white and mild pickle Onion, and of great value for early bunching.

Oz.	¼ Lb.	Lb.
.20	.60	2.00
.20	.60	2.00
.20	.65	2.25
.20	.65	2.25
.20	.70	2.50
.20	.70	2.50
.25	.85	3.00
.25	.85	3.00
.35	1.20	4.50
.25	.85	3.00
.20	.60	2.00
.35	1.20	4.00
.35	1.20	4.00
.25	.80	2.75
.25	.85	3.00
.20	.60	2.00
.20	.60	2.00
.35	1.20	4.00

ONION SETS. Onions attain full size the same season from spring-sown seed yet many people desire to plant sets for earliest onions for table use or for bunching. Onions grown from sets do not keep well.

(The price per bushel is subject to change with the market; write for quotations).

Red Onion Sets. Grown from our select strain.

Yellow Onion Sets. Grown from our select strain. } bushel of 32 lbs.

White Onion Sets. Grown from our select strain. }

Potato Onion Sets. Early and of rapid growth; excellent for pulling green.

Shallots. The small bulb keeps for a year; esteemed for seasoning.

Garlic Sets. Esteemed in cookery, 30c lb.

Purchaser pays transportation on Onion Sets. If wanted by Mail see Zone Rates on page 2 of cover. Onion Sets weigh (Postal weight) 1 lb. per qt.

Quart.	Peck.	Bush.
.20	1.25	4.50
.20	1.25	4.50
.25	1.40	5.00
.20	1.25	4.50
.20	1.25	4.50

PARSLEY.

Champion Moss Curled. Densely curled, dark green leaves; beautiful for garnishing; a very select and productive stock.

Fern-Leaved. Leaves are exquisitely cut as a fern frond, of fine color, invaluable for garnishing.

Henderson's Emerald. Similar to Double Curled, except that the color is bright emerald green, instead of dark.

Extra Double Curled. An excellent strain, distinguished for its fine dark color, short stiff leaf stems, and densely curled leaves. It is extremely even in height, and is just as good as it can be in every way. (25 lbs. and over 75c. lb.)

Plain. The leaves are not curled; plant very hardy.

Hamburg, or Turnip-Rooted. Grown for the root, which resembles a small parsnip. The flavor is not unlike Celeriac. (See engraving)

Oz.	¼ Lb.	Lb.
.10	.30	.90
.10	.30	1.00
.10	.30	1.00
.10	.25	.80
.10	.30	1.00
.10	.30	1.00

PARSNIP.

Henderson's Hollow Crown. A fine stock in every respect. It is uniformly half-long, heavy at the shoulder and tapering evenly to a small root about 12 inches from the crown. This type is preferable to any. It is the kind that sells readily and is easy to dig

.10	.25	.70
-----	-----	-----

Peas we do not deliver free. Purchaser pays transportation by the quart and over. For Parcel Post Zone Rates see page 2 of cover. Peas weigh (Postal weight) 2lbs. per quart.

PEAS. (Those prefixed * are wrinkled varieties; all others are smooth.)

DWARF EXTRA EARLY VARIETIES. Requiring no staking or brush.

***American Wonder.** 12 inches. Extra early; of dwarf, compact growth, wrinkled; of the finest quality.

***Little Gem.** 18 inches. A dwarf green, wrinkled Pea; very prolific and of excellent flavor; a few days later than above.

***Nott's Excelsior.** This is an extra early dwarf wrinkled Pea, usually ready for table in 40 to 45 days from planting. It grows about 14 inches high. It is of vigorous constitution, and wonderfully productive. The even, regular habit of the plant is also a great advantage. (See engraving.)

***Premium Gem.** 18 inches. A fine dwarf Pea of the Little Gem type, on which it is a great improvement.

Qt.	Pk.	Bush.
.30	2.20	8.00
.30	2.20	8.00
.35	2.40	9.00
.30	2.20	8.00

EXTRA EARLY VARIETIES OF MEDIUM HEIGHT.

Alaska. 2½ feet. A wonderfully early, smooth, blue Pea; vines slender; pods very dark green, about 3 inches long, well filled with small, smooth, blue-green peas. The earliness, uniformity in ripening and deep color render it a desirable market and canning Pea.

Ameer. This new variety—often called the "Mammoth Alaska" is rapidly growing in favor among Market Gardeners being planted on an extensive scale on many of the largest truck farms. It resembles Alaska, the vine being more vigorous, a little taller or about 3 feet in height and the pods and peas are fully one-third larger. It is a heavy producer of handsome dark green pods containing from 5 to 7 large blue-green round peas of excellent quality. The crop ripens uniformly about three days later than Alaska.

.25	1.50	5.50
.25	1.70	6.00

Complete List of
VEGETABLE SEEDS.

PRICES.
Peas we do not deliver free. Purchaser pays transportation by the quart and over. For Parcel Post Zone Rates see p. 2 of cover. Peas weigh (Postal weight) 2 lbs. per qt.

PEAS. EXTRA EARLY VARIETIES OF MEDIUM HEIGHT—Continued.

Henderson's "First of All." Its first important feature is its extreme earliness, ensuring to the trucker the advantage of marketing his produce so much earlier than those who do not grow it. It is also exceedingly productive. The vines are vigorous and dwarf, about 2½ feet in height. Another important feature: the entire crop can be gathered at one picking, and every trucker will realize at once the economy in labor in growing such a pea. Moreover, the stock which we are sending out to-day is superior, constant selection has enabled us to eliminate every undesirable feature. (See engraving.)

Nonpareil.

***Prosperity, Henderson's** (called also **Gradus**). This grand, wrinkled Marrow Pea—introduced into America by us in 1897—has, each year, increased in popular favor and is now indispensable for an early crop. It is quite distinct; no other large-podded sort ripens so early; and at any season, early or late, its quality and appearance insure ready sales. Our stock is a little larger-podded than those ordinarily sold, of great vigor, and free from small pods. When one considers that peas of this superior size and quality are ready for picking only a day or two later than little round-seeded hard-shell "Extra Early's," one realizes what a valuable acquisition our Prosperity Pea really is, 3 feet (See engraving.)

***Thomas Laxton.** An extra early, wrinkled Marrow Pea of great merit. It grows about 3 feet high, resembling Prosperity. It is of vigorous, hardy constitution, enabling it to be planted with first earliest, coming in a few days later than the round, hard-shell sorts. It produces a heavy crop of long, straight, square-ended, dark green pods, well filled with 7 to 8 large, rich-flavored deep green wrinkled marrow peas. It is a good reliable pea, uniformly constant type and about as early as Prosperity

Qt.	Pk.	Bush.
.30	2 20	8 00
.25	1 50	5 50
.35	2 40	9 00
.35	2 40	9 00
.30	1 90	7 00
.25	1 70	6 00
.40	2 75	10 00
.25	1 70	6 00
.30	2 20	8 00
.25	1 70	6 00
.40	2 75	10 00
.30	2 20	8 00
.30	2 20	8 00
.30	2 20	8 00
.30	2 20	8 00
.30	2 20	8 00
.30	2 20	8 00
.30	2 20	8 00
.25	1 50	5 50
.25	1 50	5 50

SECOND OR MEDIUM EARLY VARIETIES.

***Advancer.** A heavy cropping second early variety of fine quality, sometimes sold as Dwarf Champion. (See engraving.)

***Abundance.** 2½ feet. A deservedly popular variety branching in habit and bearing abundantly roundish pods 3 to 3½ inches long, well filled with wrinkled peas of excellent quality

***Chelsea, Henderson's.** 15 in. A dwarf, compact-growing, wrinkled Pea, requiring no brushing; pods contain 8 to 10 good-sized peas of exquisite flavor. Bears enormous crop

***Everbearing.** 3 feet. A prolific and continuous-bearing Pea; pods 3 to 4 inches long, containing 6 to 8 large wrinkled peas, ½ inch in diameter

***Heroine.** 2½ feet. A medium early green, wrinkled Pea of high merit; large pods containing 8 to 10 immense marrow peas, of rich flavor; very prolific

***Horsford's Market Garden.** 2½ feet. A very fine early main-crop variety, producing an enormous crop of rather small, but well filled pods

***Melting Marrow, Henderson's.** Follows immediately after the extra early sorts, thus filling in the gap between these and midsummer varieties. Plants are of robust, half-dwarf habit, growing about 15 in. high, with sturdy branching stalks practically self-supporting, so that brush is not essential. Massive pods are produced in abundance and packed with from 6 to 8 immense, wrinkled Marrow Peas of rich green color

***Shropshire Hero.** 2½ feet. A robust growing sort, producing a large-crop of handsome pods, well filled with large peas of exquisite flavor

MAIN CROP OR LATER VARIETIES.

***Alderman.** One of the very best early main crop peas of the Telephone type. The vigorous, healthy vines grow about 5 feet in height and are very productive of large, long, dark green pods—often over five inches in length—and packed with deep green wrinkled peas of the largest size and of unsurpassed quality. The rich, dark green color is retained for several days, rendering this variety especially desirable for Market Gardeners who ship their products

***American Champion, Henderson's.** 4½ feet. The largest podded and the best strain of the Telephone type

***Champion of England.** 5 feet. A superior stock of this well-known favorite

***Duke of Albany.**

***Juno.** 2½ feet. A dwarf main-crop Pea of superb flavor and vigorous constitution; remarkably prolific. The very best to withstand extreme heat

***Pottlatch.**

***Telephone.** One of the oldest varieties grown. It has been on the market for nearly forty years, and is better today than ever. The plant is about five feet high, and bears a heavy crop of large, even sized pods, well filled with peas of delicious quality; rich, tender, and most attractive in appearance. Our stock is far superior to that ordinarily sold under this name. (See engraving.)

Black-Eyed Marrowfat. 5½ feet. An old favorite, prolific market Pea

White Marrowfat. 5½ feet. Similar to above, but of better quality



HENDERSON'S PROSPERITY PEAS.



TELEPHONE PEAS.

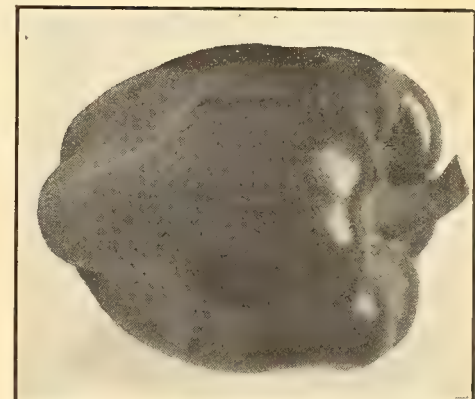

SWEET MOUNTAIN OR MAMMOTH PEPPER

PEPPER.

Baby Bell. A new variety of great promise. Fruits are small, but produced in great abundance. Thick scarlet flesh and very sweet. . . . 4 pkts. 50c.

Chinese Giant. We have a very fine selection of this famous variety, with large, well-shaped fruits, thick, meaty flesh and magnificent color. The fruits are even in size, and the strong bushy plants produce a heavy crop. . . .

County Fair. The best of all horn shaped Peppers. It is particularly Sweet and mild enormously productive. . . .

Ohio Crimson Giant. A recent introduction and in some respects a great improvement on Chinese Giant, which it resembles in size. Ohio Crimson Giant is much earlier, it bears a far larger crop, it is smoother, has perfect color and remarkably thick flesh. . . .

Early Neapolitan. Valuable on account of its extreme earliness. It can be marketed away ahead of any of its class. It is continuously prolific. Fruits 2 inches in diameter, and about 4 inches long, tapering from the shoulder. The flesh is solid and extremely mild in flavor. . . .

Golden Dawn. A medium sized yellow variety, fleshy and sweet. . . .

Large Bell, or Bull Nose. A large, hot, bright red variety; a favorite for pickling and "mangoes" when green. . . .

Long Red Cayenne. Slim, 4 inch pods, very hot, used largely in pickles. . . .

Red Cherry. Small, round, scarlet, cherry-like fruits. . . .

Red Chili. Small bright red peppers, very hot and pungent, and generally used for making Pepper Sauce; very prolific. . . .

Red Cluster. Dwarf compact plants, bearing enormous crop. Small, thin pods borne upright in clusters; red and pungent. . . .

Ruby King. One of the most attractive peppers in cultivation. Our stock is grown from an early ripening strain and may be relied on to produce a good crop of large, well-shaped, fleshy peppers. . . .

Sweet Mountain, or Mammoth. We have a very fine long-fruited and thick fleshed stock of this favorite variety. (See engraving.) . . .

Oz.	¼ Lb.	Lb.
.60	2 00	
.45	1 60	6 00
.25	.75	2 50
.35	1 20	4 00
.25	.75	2 50
.25	.75	2 50
.35	1 20	4 00
.25	.75	2 50
.25	.75	2 50
.35	1 25	4 50
.35	1 20	4 00

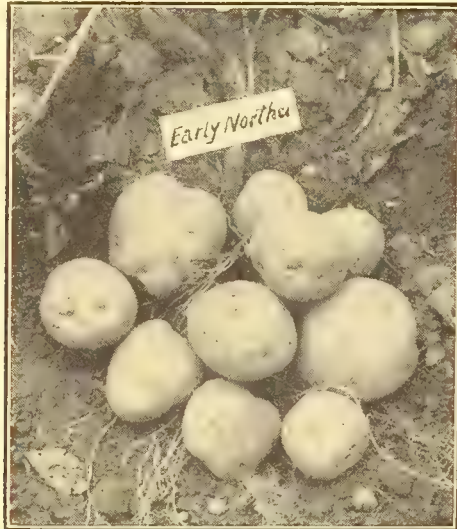

EARLY NORTHER POTATO



UNCLE SAM POTATO.

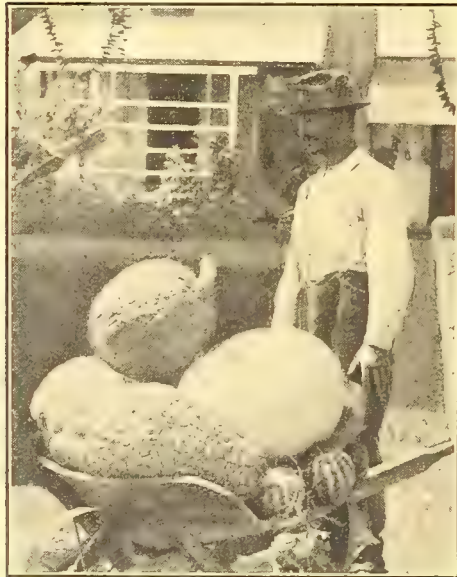

PUMPKINS.



EARLY WHITE TIPPED SCARLET TURNIP RADISH.

Complete List of VEGETABLE SEEDS.

PRICES.
Prices include barrels and delivery to transportation co's. in N. Y. City. Purchaser pays freight or express charges.

POTATOES, SUPERIOR NORTHERN GROWN.

EARLY VARIETIES.

- Bovee, Henderson's.** The most popular extra early potato. Not only early but a heavy cropper. Shape long, oval, flesh white and of fine quality. 1.30 4.75 9.50
- Beauty of Hebron.** A popular early sort and one of the best; red and white skin and pure white flesh; quality excellent; productive and a good keeper. 1.10 3.75 7.50
- Clark's No. 1.** Rose-colored; a good yielder, of fine table quality; a leading potato for early market. 1.10 3.75 7.50
- Early Ohio.** Early, maturing about two weeks before the Early Rose; almost round; flesh solid, cooks dry and mealy. 1.10 3.75 7.50
- Early Northern.** A splendid variety, extra early and exceedingly prolific; eyes few and shallow, unexcelled cooking qualities, dry and floury. (See engraving.) 1.10 3.75 7.50
- Early Puritan, Henderson's.** A distinct and valuable early variety; both skin and flesh white; quality superb, dry and floury. 1.10 3.75 7.50
- Early Rose.** The popular standard early; noted for earliness, productiveness and fine quality. 1.10 3.75 7.50
- Irish Cobbler.** A very fine early variety extensively grown for market in some localities. The tubers are very handsome, almost round, very uniform in shape and size. Flesh white and of excellent quality, skin, buff with whitish netting. A reliable and heavy cropper. 1.20 4.25 8.50
- Queen.** A grand, early Potato, resembling Beauty of Hebron in color, shape and size, but is much earlier and a heavy cropper. 1.10 3.75 7.50

MAIN CROP VARIETIES.

- Carman No. 3.** Enormously prolific, averaging nearly a pound apiece; very uniform in shape, white skinned, and shallow eyes; flesh snow-white and of exceptionally fine cooking qualities. 1.10 3.75 7.50
- Green Mountain, Improved.** A reliable medium late potato increasing in popularity where known. It seems to thrive in all soils and in all localities, making heavy, healthy vines and yielding big crops of large, smooth, white-skinned tubers of handsome flattish oval form. It cooks white, dry and mealy and is a good keeper, not liable to scab or decay in field or cellar. 1.10 3.75 7.50
- Late Puritan, Henderson's.** A handsome, large, white-skinned Potato, and one of the best late sorts grown; heavy yielder, good keeper; cooking qualities superior. . . . 1.10 3.75 7.50
- Sir Walter Raleigh, Henderson's.** A grand main crop potato, forming tubers of large size—oval in form and of the finest quality, the flesh being fine grained, white—cooking dry and mealy. It is very productive and a splendid keeper. 1.10 3.75 7.50
- Uncle Sam, Henderson's.** One of the handsomest Potatoes grown; luxuriant, and healthy; shape and size wonderfully uniform, a superior keeper, quality extra. (See engraving.) 1.20 4.25 8.50

OUR POTATOES OFFERED ABOVE ARE THOROUGHLY SELECTED ESPECIALLY FOR SEED PURPOSES.

Prices net cash and subject to change without notice.
Purchaser pays freight or express charges and assumes risk from freezing or heating.
The barrel is 165 lbs. net weight.

PUMPKIN. (See engraving.)

- Calhoun, Henderson's.** A small, almost round Pumpkin, with creamy-brown skin; flesh deep salmon-yellow, wonderfully thick, fine grained, and of the finest quality for rich-colored pies.10 .25 .70
- Cheese.** The most popular for pies and table use; large, flat-round; creamy-yellow skin; thick, orange flesh of fine quality; a splendid keeper.10 .20 .50
- Connecticut Field.** A productive, large, orange-colored, field Pumpkin, usually grown for stock-feeding, but it also makes good pies.05 .15 .35
- Large or Mammoth Tours.** An old, well-known variety, productive and growing to a large size and great weight.10 .30 .90
- Sugar.** A handsome and productive small Pumpkin; round-flattened, skin orange, flesh deep yellow, fine grained and very sweet.10 .20 .50
- Winter Luxury.** A superior pie Pumpkin, small, but enormously productive and an excellent keeper; shape almost round, about 10 inches in diameter; color, golden-russet, finely netted; flesh deep golden, sweet and tender.10 .25 .70

RADISH.

EARLY ROUND OR TURNIP SHAPED VARIETIES.

- Early Scarlet Turnip.** A standard variety for bunching; bright scarlet color, rapid grower and of mild flavor.10 .20 .50
- Earliest Carmine Turnip.** Round, dark red, very early; good for forcing.10 .20 .60
- Early Crimson Giant Turnip.** A very profitable sort for open ground, larger than any in its season. The skin is crimson, the flesh white and quite untinged with red. It matures more quickly than any of its size and it frequently remains firm for a week after full growth.10 .25 .80
- Early White Turnip.** Round, of small size; waxy, white skin and flesh, mild and crisp.10 .25 .80
- Fireball.**10 .20 .60
- Rose Turnip, Henderson's.** Very early, maturing in 23 days; skin of attractive rose color, flesh sparkling white. (Crop failure.)10 .25 .80
- Early White Tipped Scarlet Turnip.** A medium sized round variety, with bright scarlet skin and medium tops, used in enormous quantities in open ground. It matures very evenly and is one of the readiest sellers. (25 lbs. and over at 35c lb.) (See engraving) 10 .15 .40
- Early Round Dark Red.** The most popular of the round sorts for outdoor sowing. It is very dark in color—the flesh white and crisp. The tops are small for a root of its size. Our stock is very uniform in color, shape and season.10 .20 .50
- Philadelphia White Box.** A good variety for cold frames; keeps firm a long while; we sell a very superior stock.10 .25 .80
- Non Plus Ultra.** A fine bright red forcing variety with small tops.10 .30 1.00
- Rapid Forcing.** This is perfectly bred for forcing. The root is small, uniformly round with short erect leaves. It grows rapidly, and may be pulled in 21 days. The lower part of the root is white, the upper part bright scarlet.10 .25 .80
- Red Forcing.** An ideal round red variety with very small tops. Properly grown, it will mature in 3 weeks. The color is vivid red.10 .25 .80
- Scarlet Globe.** The best of the forcing varieties. The roots are a little longer than round, the skin intense scarlet in color, with tiny threadlike roots. We exercise unusual care to procure only perfect stocks of this variety and we believe no better can be had. (25 lbs. and over 55c. per lb.)10 .20 .60

PRICES.
Ozs., and 1/4 lbs. delivered free, but add postage according to zone rates on page 2 of cover for half-pounds and over if wanted by mail.

Oz.	1/4 Lb.	Lb.
.10	.25	.70
.10	.20	.50
.05	.15	.35
.10	.30	.90
.10	.20	.50
.10	.25	.70
.10	.20	.50
.10	.20	.60
.10	.25	.80
.10	.25	.80
.10	.30	1.00
.10	.25	.80
.10	.25	.80
.10	.20	.60

Complete List of VEGETABLE SEEDS.

RADISH.—Continued.

EARLY OLIVE AND OVAL SHAPED VARIETIES.

French Breakfast. The best of the half-long taprooted sorts. The length is about twice the diameter. The lower part of the root is white which gradually merges into bright scarlet. It is an excellent variety in every respect.

Half Long Deep Scarlet. Name describes it; an excellent early sort.

Red Rocket, Henderson's. A long, oval shaped, bright scarlet Radish, mild, sparkling white flesh; very small tops. Excellent for forcing. (See engraving.)

White Rocket, Henderson's. Oval shaped; pure waxy-white skin and flesh; mild flavor, very small tops, good for frames. (See engraving.)

White Tipped Rocket, Henderson's. Long, oval shaped; brilliant scarlet, with white tip; mild, very small tops, grows very quickly. (See engraving.)

Scarlet, Olive Shaped. An old favorite, half-long, oval shaped variety, maturing in 25 days; bright scarlet; flesh white, crisp and mild.

Yellow, Oval Shaped. A second early; oval, but tapering at the base; skin golden-yellow; remains tender and mild for a long time.

EARLY LONG VARIETIES.

Long Scarlet. The standard bright scarlet with white mild flesh, grows 6 inches in length; matures in about 25 days.

Wood's Frame. An improved paler colored selection of *Long Scarlet* maturing a few days sooner; a favorite for frame culture.

Cincinnati Market. One of the best varieties for early frame use.

Long White Vienna, or Lady Finger. Of attractive, tapering shape, pure white, mild and tender; matures in about 25 days.

Icicle. Extra early long white, a favorite in many markets. (See engraving.)

SUMMER AND AUTUMN VARIETIES.

These attain a larger size than the preceding, requiring a longer time to form, and more room to grow.

Giant White Stuttgart. A large white, turnip-shaped summer Radish, very much in demand in some markets. It matures in 6 to 8 weeks, though it is usually pulled earlier. Very tender and mild.

White Summer Turnip. A flat-round, early, summer Radish, skin and flesh white and tender; ready to use in 30 to 40 days. (See engraving.)

Yellow Summer Turnip. A good-sized, round summer Radish; best used young when the quality is solid and fine; outer color, bronzy-yellow.

Chartier. A summer Radish, long, large and handsome; top crimson fading to white at tip; flesh white and delicious, remaining long in good condition.

White Strasburg. An early summer Radish, 4 to 5 inches long and tapering, flesh and skin white, solid and fine.

Sandwich, Henderson's. The finest medium early summer Radish; half-long and heavy; skin and flesh snow-white; flavor delicate and mild. (Crop failure.)

WINTER VARIETIES. The flesh is so firm and compact in these that they will keep almost all winter if stored in a dry cellar; they mature slowly and need more room to grow.

Celestial, or White Chinese. An extra fine, large white Radish, often growing a foot in length; flesh firm, mild and crisp.

Rose China Winter. A distinct half-long variety, 4 to 5 inches; skin rosy-red; flesh white and firm; good keeper.

Long Black Spanish. A leading winter variety, one of the best keepers, Roots smooth, 7 to 10 inches long; skin blackish-brown; firm white flesh.

Half Long Black Spanish. Differing from the above in shorter, stockier growth, flesh white, compact and the mildest flavored of this type; good keeper. The skin is decidedly black.

Round Black Spanish. A popular summer sort, esteemed highly by Germans.

RHUBARB, or PIE PLANT.

Spring-sown seed produces plants of good size to pull from the following spring; planting roots saves one year.

St. Martin's. A large, red-stalked, compact-growing and immensely productive variety, quality unusually rich and spicy, very early. (Crop failure.)

Victoria. A very large, thick, red-stalked late variety of fine quality. (Crop failure.)

SALSIFY, or OYSTER PLANT.

Mammoth Sandwich Island. A great improvement on the older variety. The roots are longer, thicker, and therefore sell more readily. (See engraving.)

SCORZONERA, or BLACK OYSTER PLANT.

Analysis shows the root to be the most nutritious vegetable grown; although the skin is black the flesh is white, and properly cooked is most delicious.

SEA KALE.

The blanched leaf stalks are eaten boiled as Asparagus, having a fine, agreeable flavor. From seed they will be fit to cut the third year, continuing to bear for 8 or 10 years. The roots may be forced in a warm cellar for a winter supply.

SORREL.

Broad-Leaved French. The best of the Garden Sorrels; large, pale green leaves of mild acid flavor; esteemed as salad, cooked as greens, etc.

SPINACH.

(Varieties prefixed * may be sown in the fall for spring crop.)

Round-Leaved. A well-known sort, with thick, round, succulent leaves. (See engraving)

***Thick-Leaved, Henderson's.** The most largely grown for late fall use and to winter over for early spring crop and in some sections for a summer crop. The leaves are broad, hug the ground closely, are slightly crumpled and attractive in color. The plant is large and produces a big crop.

Long Season, Henderson's. This sort will remain in saleable condition on the field longer than any other, especially during early summer. It is a small plant, very dark colored, the leaves thick, the stems short and fleshy. It does not readily crush down in the basket.

Norfolk, Savoy-Leaved. Sown very early will produce a good spring crop, but succeeds best in the fall. A very fine dark colored stock, with thick crumpled leaves of great substance, which hold up well in shipping. Our stock is free from "slick leaved" plants.

Long-Standing. An excellent compact variety; thick, fleshy, dark green leaves, grows slowly but remains a long time fit to use before going to seed.

***Viroflay, Large Round-Leaved.** A large, very hardy variety.

PRICES.
Ozs., and ¼ lbs.
delivered free, but add
postage according to
zone rates on page 2
of cover for half-pounds
and over if wanted by
mail.

Oz.	¼ Lb.	Lb.
.10	.20	.50
.10	.20	.60
.10	.25	.75
.10	.25	.75
.10	.25	.75
.10	.20	.50
.10	.20	.50
.10	.20	.60
.10	.20	.60
.10	.20	.50
.10	.20	.50
.10	.25	.80
.10	.20	.60
.10	.20	.50
.10	.20	.50
.10	.20	.55
.10	.20	.65
.10	.20	.50
.10	.20	.60
.10	.25	.70
.10	.25	.80
.25	.75	2.50
.20	.60	2.00
.25	.75	2.50
.15	.40	1.25
.10	.25	.75
.10	.30	1.00
.10	.30	1.00
.10	.25	.75
.10	.25	.75
.10	.25	.75

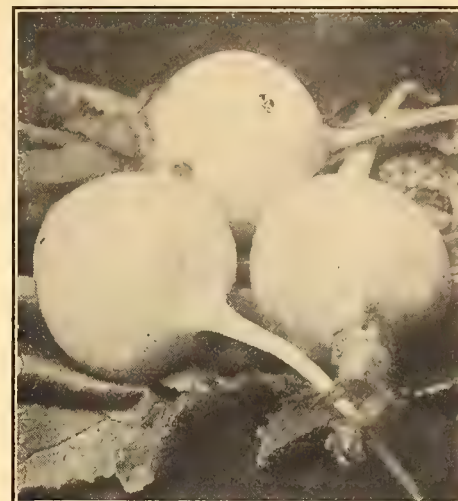

WHITE SUMMER TURNIP RADISH



ICICLE RADISH.



MAMMOTH SANDWICH ISLAND SALSIFY



ROUND LEAF SPINACH.

Our Seeds are no longer supplied through Dealers. Our Object: By only supplying the Planter direct we protect many customers who have had other seeds foisted upon them as "Henderson's"

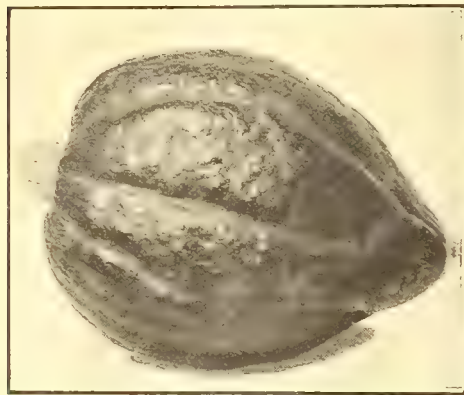

BOSTON MARROW SQUASH.



SWISS CHARD.



EARLIANA TOMATO.

Complete List of VEGETABLE SEEDS.

PRICES.
Ozs., and ¼ lbs. delivered free, but add postage according to zone rates on page 2 of cover for half-pounds and over if wanted by mail.

SPINACH.—Continued.

- ***Hardy Winter, Henderson's.** Very useful either sown in spring for early summer use or in the fall for winter use, being very slow to run to seed and very hardy; plant compact-growing, with short-stemmed thick and fleshy rich green leaves. (*Crop failure.*)
- ***Victoria.** A low growing plant, with thick dark colored leaves which are much crumpled and of great substance. It is good for either spring or fall sowing and holds up long before going to seed.
- New Zealand.** Produces leaves in abundance throughout the summer; may be raised in heat and transplanted three feet apart each way into good soil.

SQUASH. SUMMER VARIETIES.

- Yellow Bush Summer Crookneck.** A bush variety, early and prolific; surface deep yellow, densely warted; quality and flavor good.
- Mammoth Bush Summer Crookneck.** This is much larger than the old variety. The fruits are about 24 inches long, very heavily warted, and richly colored. The plant is a true bush and is very productive.
- White Bush Scalloped.** The white "Pattypan" or "Cymling"; creamy-white skin; fine quality, free cropper.
- Long Island White Bush.** A greatly improved form of the old White Bush Scalloped. It is equally good in quality and yields a large crop. The plant is true bush.
- Golden Custard, Henderson's.** A large yellow fruited form of White Bush Scalloped.
- Vegetable Marrow.** A favorite English variety, bearing a heavy crop of dull yellow fruits 10 to 15 inches in length by 4 to 5 inches in diameter; flesh before being quite ripe, tender, marrowy and delicious.
- Cocozelle (Italian vegetable marrow).**

AUTUMN AND WINTER VARIETIES.

- Boston Marrow.** We have a very good stock of this favorite sort. The skin is orange yellow, the flesh thick and of fine quality. The color is exceptionally fine. It sells readily and is one of the best keepers. (*See engraving.*)
- Early Prolific Marrow.** Similar to but an improvement over *Boston Marrow*; earlier, more productive; exterior color, deep, orange-red; flesh deep, fine grained, dry and sweet. A good keeper.
- Delicata, Henderson's.** Produces an enormous crop of fruits 10 inches long, about 4 inches in diameter, of very fine quality. An excellent keeper.
- Heart o'Gold, Henderson's.** Strong-growing, healthy vine, bountiful yielder; large, orange-red fruits, averaging 25 to 35 lbs. each; deep, solid, fine-grained, golden-red flesh, dry and sweet.
- Hubbard.** A very fine selection of the old shallow warted type. It has a hard shell, fine color, thick, yellow, fine grained flesh, and is one of the best winter Squashes grown.
- Large Warted Hubbard.** It averages ten per cent. larger than the ordinary sort. The skin is harder and it is decidedly darker in color. It is the best keeper of all and will mature a greater number of large fruits than any of its class.
- Golden Hubbard.** Similar to the old Hubbard in growth, form, size and productiveness. Skin of a rich orange-red, and heavily warted, highly attractive, and of extra fine quality.
- Mammoth Chili.** The largest of all Squashes, attains great weight; the flesh is rich and fine flavored.

SWISS CHARD.

This is a variety of Beet grown for its leaves, which boiled form delicious greens; the midribs are cooked and served like Asparagus. (*See engraving*)

TOMATO.

- Acme.** An old, well-known, early variety, medium in size, smooth, solid and prolific; color, purplish-pink.
- Beauty.** One of the best known sorts and always in great demand. It is medium early and a heavy cropper. The fruits are of good market size, purple in color, solid, and of fine quality. It is a perfect shipper and very largely used both for local and distant markets. Our stock is smooth, and has the true, deep shape.
- Bonny Best.** An extra early, scarlet, round-fruited variety of great value. The fruit is very even in size and shape.
- Chalks' Early Jewel.** A valuable variety for second early and main crop, fruits are of medium size, bright scarlet and heavy. It is a good shipper.
- Crimson Cushion, Henderson's.** Fruits of immense size, 1 to 2 lbs. each; smooth, almost seedless and solid as beefsteak; a continuous bearer; color, rich crimson-scarlet; quality superb, either sliced or cooked.
- Detroit.** An early pink variety; fruits smooth and uniform in size; very prolific and of good quality.
- June Pink.** A selection from Earliana, but has the purple color of Beauty, which is preferred in some markets. It is very early, and crops heavily at the start, making it a very profitable sort. The fruits are smooth, solid, and it is an excellent shipper.
- Dwarf Champion.** Of dwarf, stiff, upright growth, scarcely needing support, early and prolific; smooth, medium-sized fruits of pinkish-purple color.
- Earliana.** One of the best sorts for the first crop. It has remarkably good quality and though so early is one of the most solid. It is scarlet in color, has a tough skin, and is a fine shipper. (*See engraving*)
- Globe.** A very excellent variety for the market. It should be picked a little greener than ordinary sorts, to ensure good condition when shipped. The fruits are a little longer, than round and very smooth. It ripens evenly all over, is very solid, and one of the best looking varieties grown.
- Matchless.** One of the best for main-crop, fruits large, smooth and very solid, of a bright red color, bears continuously throughout the season.
- Favorite.** A large handsome and uniform-shaped Tomato; solid, smooth and bright scarlet; ripens evenly.
- Freedom.** Not the earliest, but ripens a very large crop of round scarlet fruits quite early in the season, and remains long in full fruit. One of the best for greenhouse culture.
- Perfection.** Almost round fruits; smooth, tough skin of brilliant scarlet; ripens thoroughly solid and of rich flavor; attractive for market.
- Ponderosa, Henderson's.** Not used for shipping, but of enormous size and remarkable solidity. For local trade where its superb flavor is known, it is invaluable.
- Stone.** The plant is very robust, and ripens a remarkably, large crop. The fruits are slightly flattened but very solid, and of particularly good color. It stands shipping better than most sorts, and is the best of all scarlet varieties for main crop and general use.

Oz.	¼ Lb.	Lb.
.10	.25	.75
.15	.40	1.25
.10	.20	.60
.10	.25	.70
.10	.20	.60
.15	.30	1.00
.15	.30	1.00
.15	.35	1.00
.15	.35	1.00
10	.20	.65
.10	.25	.70
.15	.40	1.25
.15	.35	1.00
10	.30	.90
.10	.30	1.00
10	.30	1.00
.15	.35	1.00
.15	.45	1.50
.25	.70	2.25
.25	.70	2.25
.30	1.00	3.00
.25	.80	2.75
.40	1.25	4.50
.30	1.00	3.50
.30	1.00	3.00
.25	.75	2.50
.25	.80	2.75
.30	1.00	3.50
.25	.75	2.50
.20	.60	2.00
.25	.75	2.50
.20	.65	2.25
.40	1.40	5.00
.20	.60	2.00



We furnish Florists and Market Gardeners for their own planting our RETAIL packets of Vegetable and Flower Seeds at 25 per cent off the retail prices. See column*. (Under no circumstances do we supply our seeds to be sold again.)

	*Retail Pkt.	Trade Packet of about	Per oz.		*Retail Pkt.	Trade Packet of about	Per oz.
ACHILLEA ptarmica fl. pl., The Pearl, double white10	1000 seeds	.50	2.50			
ACONITUM Napellus (Monkshood) blue10	1000 seeds	.25	.75			
ACROCLINIUM double mixed, fine "everlasting"05			.25			
ADLUMIA cirrhosa, hardy biennial climber10	1000 seeds	.75	5.00			
AFRICAN GOLDEN DAISY. See Dimorphotheca.							
AGERATUM.							
Tom Thumb, white or blue, $\frac{7}{8}$ ft. compact.....	.05			.30			
" " Blue Perfection or Snowball.....	.10			.40			
" " Red Pearl, reddish with ruby center....	.25						
" " Blue Star, only 4 to 5 in. high.....	.15						
Little Dorrit, White, new dwarf white.....	.15						
" " Blue.....	.10			.50			
ALYSSUM maritimum (Sweet Alyssum), white \$2.00 lb	.05			.20			
Tom Thumb or Little Gem.....	.05			.30			
Carpet of Snow (compact procumbens white).....	.10			.35			
Saxatile compacta, hardy, spring blooming, yellow....	.10			.60			
AMARANTHUS caudatus (Love Lies Bleeding)05			.15			
Aurora, green, bronze, yellow and-red foliage.....	.10			.75			
Abyssinian, foliage, green, red tassels.....	.10			.25			
Multicolor Brilliant bronzy-green and scarlet foliage..	.10			1.00			
Oriflamme, maroon and scarlet foliage.....	.10			.50			
AMPELOPSIS Veitchii Boston or Japanese Ivy \$2.50 lb	.10			.25			
ANCHUSA Italica Dropmore, hardy, 4 to 5 ft., blue15	1000 seeds	.50	2.00			
ANEMONE St. Brigid mixed colors, hardy perennial ..	.10	1000 seeds	.40	1.25			
ANTIRRHINUM. TALL GIANT FLOWERING,							
Mixed Colors.....	.10	1000 seeds	.20	.60			
The following separate colors.....	.10	1000 seeds	.20	.75			
Yellow Queen Venus, pink and-blush.							
Orange Scarlet White							
Blood Red Cottage Maid, coral pink.							
Collection 1 pkt. each, 6 separate colors.....	.45						
SEMI DWARF GIANT FLOWERING. 12 to 15 in.							
Mixed Colors.....	.10	1000 seeds	.20	.60			
The following separate colors.....	.10	1000 seeds	.20	.75			
Albino, cream and pink Scarlet							
Picturatum, spotted Yellow							
The Bride, white Coral Rose							
Collection, 1 pkt. each, 6 separate colors.....	.45						
Double Red, double white or double yellow. each	.15						
Collection of above 3 sorts.....	.40						
AQUILEGIA or COLUMBINE.							
Bell Flowered (A. Clemataquilla) mixed colors....	.25	1000 seeds	.40	1.50			
Coerulea hybrida, long spurred, white and blue.....	.10	1000 seeds	.50	1.75			
Coerulea Candidissima, entire flower pure white....	.15						
chrysantha, golden spurred columbine.....	.10	1000 seeds	.50	2.50			
Rose Queen, single, long spurred.....	.10						
Count Zeppelin, double white, light blue sepals.....	.15						
Henderson's American Hybrids, single mixed.....	.15	1000 seeds	1.00	6.00			
single large flowering mixed.....	.05			.25			
Double Long Spurred Hybrids mixed.....	.25	1000 seeds	.50	2.50			
ARCTOTIS Grandis, white and lilac daisy-like flowers ..	.10			.40			
ARGEMONE Hybrida Grandiflora, yellow shades10	1000 seeds	.20	.50			
ARISTOLOCHIA Siphon, hardy climber10	500 seeds	.50	1.75			
ARNEBIA cornuta, bushy annual, yellow and black10	1000 seeds	.40	1.50			
ASPARAGUS Verticillatus, hardy climber10	100 seeds	.30	1.75			
plumosus nanus, greenhouse climber. (greenhouse grown) \$4.50 per 1000 seeds.....	.25	100 seeds	.50				
ASPARAGUS.—Continued.							
Sprengeri, trailing.....	.10						.75
Sprengeri (Silvered leaved) foliis variegatis.....	.25						
ARTEMESIA Saccorum Viridis, Summer Fir10	1000 seeds	.25	1.50			
ASTERS.							
DWARF CHRYSANTHEMUM FLOWERED. 9 in							
finest mixed.....	.10	1000 seeds	.40	1.75			
PAEONY PERFECTION, 18 in. high.							
Mixed colors.....	.10	1000 seeds	.40	1.50			
CREGO'S GIANT COMET, or "Astermums." A							
highly developed American type of the Comet or Mammoth Ostrich Plume Asters, grown by a specialist whose strains can not be surpassed.							
Mixed colors.....	.10	1000 seeds	.40	1.75			
The following separate colors.....	.10	1000 seeds	.50	2.00			
White Crimson							
Rose pink Violet purple							
Shell pink Azure blue							
Salmon rose Lavender							
Collection 1 pkt. each of 8 separate colors.....	.60						
IMPERIAL OR DAYBREAK ASTERS.							
Midsummer flowering varieties of upright bushy habit and profuse bloomers.							
Mixed Colors.....	.10	1000 seeds	.40	2.50			
The following separate colors each.....	.10	1000 seeds	.50	3.00			
Daybreak. Shell pink Violet. Violet-purple.							
Purity. Snow-white Yellow. Lemon-yellow.							
Bluebird. Bright blue Rose. Silvery-rose							
Salmon. Pinkish salmon Lavender. Pale lavender.							
Collection of 1 pkt. each of the 8 separate colors..	.60						
EXPRESS COMET, large, double flowers, on long							
stems, very early, fine strain for florists.							
Mixed colors.....	.10	1000 seeds	.40	2.50			
The following separate colors each.....	.10	1000 seeds	.50	3.00			
Azure blue Pure white Rose pink							
Purple violet Crimson. Dark blue							
Collection 1 pkt. each of the 6 separate colors....	.45						
VICTORIA, finest mixed colors10	1000 seeds	.40	2.00			
The following separate colors each.....	.10	1000 seeds	.50	2.50			
Carmine-rose Purple							
Scarlet Peach blossom pink							
White Sky blue							
Collection 1 pkt. each of the 6 separate colors...	.45						
HENDERSON'S INVINCIBLE.							
A superior strain of Giant Peony Flowered Asters— unsurpassed for florists' cutting purposes,							
Pure White. Purest snow-white.....	.15	1000 seeds	.50	2.50			
Pearl-pink. Exquisite blush and shell-pink.....	.15	1000 seeds	.50	2.50			
Deep Pink. Lively warm rose-pink.....	.15	1000 seeds	.50	2.50			
Lavender. Charming silvery-lavender.....	.15	1000 seeds	.50	2.50			

We furnish Florists and Market Gardeners for their own planting our RETAIL packets of Vegetable and Flower Seeds at 25 per cent off the retail prices. See column*. (Under no circumstances do we supply our seeds to be sold again.)

	*Retail Pkt	Trade Packet of about	Per oz.		*Retail Pkt	Trade Packet of about	Per oz.
ASTERS.—HENDERSON'S INVINCIBLE—Cont.				BELLIS PERENNIS, (Double Daisies.) <i>Finest strains</i>			
Deep Blue. <i>Bright indigo-blue</i>15	1000 seeds .50	2.50	Giant double mixed.....	.10	1000 seeds .60	2.50
Violet-purple. <i>Rich variety purple</i>15	1000 seeds .50	2.50	" Longfellow double rose.....	.10	1000 seeds .60	3.00
Carmine-rose. <i>Bright rosy-carmine</i>15	1000 seeds .50	2.50	" Snowball (double white).....	.10	1000 seeds .60	3.00
Crimson-brilliant. <i>Rich bright red</i>15	1000 seeds .50	2.50	" double red (<i>B. maxima, fl. pl.</i>).....	.10	1000 seeds .60	3.00
Mixed Colors.....	.15	1000 seeds .40	2.00	Monstrosa double white.....	.20	1000 seeds .75	4.00
Collection, 1 pkt. each of 8 separate colors.....	1.00			" rose.....	.20	1000 seeds .75	4.00
CHINA, LARGE SINGLE FLOWERING.				BIGNONIA grandiflora. <i>The Hardy Trumpet Creeper</i>	.10		.50
The following separate colors each.....	.10	1000 seeds .40	1.75	BOLTONIA asteroides, <i>hardy perennial, flesh color</i> ..	.10		2.50
White Heliotrope.....				BRACHYCOME iberidifolia, <i>mixed, Swan River Daisy</i>	.05	1000 seeds .25	.60
Rose-pink Mixed colors.....				BROWALLIA Speciosa Major, <i>immense blue flowers</i> ..	.10	1000 seeds 1.00	
Collection 1 pkt. each of the 3 separate colors.....	.25			CALANDRINIA grandiflora10		.35
SEMPLE'S LATE BRANCHING. <i>Large, double flowers on long stems, splendid variety for florists.</i>				CALCEOLARIA HYBRIDA GRANDIFLORA			
Mixed colors.....	.10	1000 seeds .25	1.25	Veitchi, <i>new white calceolaria</i>25		
The following separate colors each.....	.10	1000 seeds .25	1.50	large flowering spotted and mottled, mixed.....	.25	1000 seeds .75	
White Purple Lavender.....				CALENDULA.			
Crimson Shell pink.....				Meteor, <i>double yellow striped orange</i>05		.15
Collection 1 pkt. each of the 5 separate colors.....	.40			Orange King, <i>large, golden orange</i>10		.20
QUEEN OF THE EARLIES (<i>Queen of the Market</i>) 12 in.				Lemon King, <i>large lemon yellow</i>10		.20
Mixed.....	.10	1000 seeds .25	1.00	CALLIOPSIS. (<i>For perennial var. see Coreopsis</i>)			
The following separate colors each.....	.10	1000 seeds .25	1.25	Golden Wave. (<i>Drummondii</i>).....	.05		.20
White Scarlet.....				Dwarf Golden King or Crimson King..... each	.10		.25
Indigo blue Rose pink.....				" King mixed colors.....	.10		.25
Collection 1 pkt. each of 4 separate colors.....	.30			Star of Fire, <i>fiery red cactus shaped flowers</i>10		
BEAUTIFUL AMERICAN ASTERS.				Imported collection of 12 varieties..... net	.40		
Autumn Glory, <i>deep shell pink, the latest flowering</i>	.15	1000 seeds .60	3.00	CAMPANULA pyramidalis, <i>mixed, hardy Bell Flower</i> ..	.10	1000 seeds .30	1.50
White Perfection, <i>large, long-stemmed white</i>15	1000 seeds .60	3.00	" compacia, mixed.....	.10	1000 seeds .30	1.50
Pink Enchantress, <i>double pink</i>15	1000 seeds .60	2.50	persicifolia grandiflora, blue or white..... each	.10	1000 seeds .30	1.50
Sensation. <i>Brilliant crimson</i>15	1000 seeds .60	3.00	media (Canterbury Bells) single mixed.....	.05		.25
Mikado Rose, <i>brilliant rose</i>10	1000 seeds .50	2.50	" double mixed.....	.10	1000 seeds .20	1.00
Cardinal, <i>vivid cardinal red</i>15	1000 seeds .60	3.00	The following separate colors..... each	.10	1000 seeds .30	1.50
KING ASTERS. <i>An American type tall, strong growers with long stems with massive double flowers, The flowers are of great substance and last long cut.</i>				double white double rose.....			
Mixed Colors.....	.10	1000 seeds .40	2.00	" blue " striped.....			
Pink King. <i>Rosy-pink</i>10	1000 seeds .40	2.00	calycanthera mixed " <i>Cup and Saucer</i> " varieties.....	.10	1000 seeds .30	1.50
Crimson King. <i>Rich crimson</i>10	1000 seeds .60	3.00	The following separate colors..... each	.10	1000 seeds .30	1.50
White King. <i>Pure white</i>10	1000 seeds .40	2.00	blue rose.....			
Lavender King. <i>Rosy-lavender</i>10	1000 seeds .60	3.00	striped white.....			
Violet King. <i>Purple-violet</i>10	1000 seeds .40	2.00	Imperial Hybrids mixed colors.....	.15	1000 seeds .25	1.00
Collection of 1 pkt. each of 5 separate colors.....	.40			CANARY BIRD VINE (<i>Tropaeolum peregrinum</i>) 15 ft.	.10		.20
ROYAL ASTERS. <i>The best mid-season Asters splendid for either bedding or cutting,</i>				CANDYTUFT. <i>Empress (Giant Hyacinth Flowered)</i>			
Mixed Colors.....	.15	1000 seeds .40	1.50	white.....	.10		.30
The following separate colors each.....	.15	1000 seeds .40	1.50	umbellata, <i>Rose Cardinal, large flowering</i>10	1000 seeds .20	.75
White Shell Pink.....				" white.....	.05		.20
Lavender Purple.....				" crimson.....	.05		.20
Collection 1 pkt. each of the 4 separate colors.....	.50			" lilac.....	.05		.20
HARDY ASTERS, <i>Michaelmas Daisies</i>				" mixed colors.....	.05	.75c. lb.	.15
Alpinus Goliath, <i>lilac, golden center</i>15			Dwarf Large Flowering mixed colors.....	.10	1000 seeds .20	.40
White Queen, <i>pure white flowers</i>15			" " " white, pink or crimson each	.10	1000 seeds .20	.50
Mixed colors, <i>large flowering hybrids</i>10	1000 seeds .40	1.50	Hardy varieties.....			
AURICULA, finest mixed. (<i>Primula auricula</i>)10	1000 seeds .75	6.00	Gibraltar, <i>rose and white mixed colors</i>10	1000 seeds .50	1.75
BALLOON VINE. <i>Annual climber, 10 to 15 ft.</i>05		.15	Sempervirens white.....	.15	1000 seeds .50	2.00
BALSAM, double. <i>Henderson's Choicest Strains.</i>				CANNA			
White Perfection. <i>The best white for florists</i>10	500 seeds .25	.75	Crozy's Large Flowering mixed varieties \$1.75 lb.	.10		.20
The Queen. <i>rosy pink</i>10	500 seeds .30	1.00	" Novelty Mixture.....	.25		.50
The King, <i>fiery scarlet</i>10	500 seeds .30	1.00	CARDINAL CLIMBER15		
Prince Bismark, <i>salmon pink</i>10	500 seeds .25	.85	CARNATION. <i>Hardy Garden, mixed colors</i>10	1000 seeds .40	2.00
extra choice mixed.....	.10	500 seeds .20	.60	American Perpetual, <i>pure white</i>25		
Goliath mixed.....	.10	500 seeds .25	.75	" " mixed colors.....	.25		
BARTONIA AUREA. <i>Annual, golden-yellow flowers</i>10		.25	Giant Marguerite double pink or white..... each	.10	1000 seeds .40	1.75
BEGONIA. <i>Choicest strains obtainable.</i>				" " " striped.....	.10	1000 seeds .50	2.50
Tuberous rooted single, <i>mixed, large flowering</i>25	1000 seeds .50		" " " scarlet.....	.10	1000 seeds .40	1.75
" " double, " " ".....	.35	1000 seeds 1.00		" " " yellow.....	.10	1000 seeds .50	2.50
" " gigantea cristata. (<i>Crested</i>).....	.35	1000 seeds .75		" " " mixed colors extra.....	.10	1000 seeds .25	1.25
" " frilled and picotee edged mixed colors.....	.25			" " collection of 5 separate colors.....	.40		
Rex, <i>mixed varieties</i>25	1000 seeds 1.00		Giant Fancy, <i>Pres. McKimley, scarlet</i>20		
BEGONIA EVERBLOOMING FIBROUS ROOTED				" Marie Chabaud, <i>canary yellow</i>20		
Vernon, <i>blood red fine bedding and pot plant</i>10	1000 seeds .35	4.00	" Maria Immaculata, <i>white</i>20		
Gracilis Prima Donna, <i>rose colored</i>10	1000 seeds 1.00		" Chabaud's perpetual, <i>mixed colors</i>15	1000 seeds .75	5.00
Magnifica, <i>crimson flowers, foliage dark bronze</i>15			" collection of above 3 sorts.....	.50		
				CELOSIA CRISTATA (Cockscomb)			
				Cardinal, <i>scarlet; Crimson King, blood red</i> each	.10	1000 seeds .50	3.00
				Prince of Orange, <i>golden; Wine-rose</i> each	.10	1000 seeds .50	3.00
				dwarf, <i>mixed colors. Extra fine strain</i>10	1000 seeds .30	1.50
				New striped French.....	.10		
				PLUMOSA (Ostrich Plume Cockscomb)			
				" Crimson Plume or Golden Plume..... each	.10	1000 seeds .25	1.00
				" mixed colors, <i>Thompson's Magnifica</i>10	1000 seeds .25	1.00
				" Dwarf, <i>mixed colors only 1 ft. high</i>10	1000 seeds .35	2.00
				" Childsii, <i>Chinese Wool Flower</i>25	1000 seeds 1.00	

We furnish Florists and Market Gardeners for their own planting our RETAIL packets of Vegetable and Flower Seeds at 25 per cent off the retail prices. See column.* (Under no circumstances do we supply our seeds to be sold again.)

	*Retail Pkt	Trade Packet of about	Per oz.		*Retail Pkt	Trade Packet of about	Per oz.	
CENTAUREA, Flowering Varieties.					CYCLAMEN, Persicum.—Continued.			
Americana Hallii, 30 in. high large lavender flower...	.10	1.00	giganteum, Salmon King, clear pink, salmon lustre.	.35	100 seeds 1.50		
Margaritae, white Sultan or Chameleon, yellow each	.10	1000 seeds .20	.40	" Pink Pearl, salmon.....	.35	100 seeds 1.50		
Imperialis, Favorita, brilliant rose.....	.10	1000 seeds .20	.40	" White Swan, snow white.....	.35	100 seeds 1.50		
" Splendens, purple, white center.....	.10	1000 seeds .20	.40	" Vulcan, blood red.....	.35	100 seeds 1.50		
" Graziosa, deep lilac.....	.10	1000 seeds .20	.40	CYPRESS VINE. Annual climber, feathery foliage..				
" Iphigenia, mauve, white center.....	.19	1000 seeds .20	.40	Scarlet, White, Rose or Mixed.....	each30	
" mixed colors.....	.10	1000 seeds .15	.40	Scarlet Queen or "Cardinal Climber".....	.15	100 seeds .50		
" collection of 6 separate colors.....net	.50			DAHLIA.				
Cyanus, mixed. Ragged Sailor or Corn flowers.....	.0515	choice, large flowering double mixed.....	.10	1000 seeds .60	1.50	
" blue.....	.0520	Cactus, double mixed colors, large flowering.....	.10	1000 seeds 1.00	4.00	
" double mixed or double blue.....each	.0535	Decorative, Mixed Colors, New Giant Flowering... .15				
White Foliage Varieties for edgings.....					Single Varieties.			
Candidissima, white foliage.....	.10	1000 seeds .75		20th Century, white, marked red.....	.10	500 seeds .75		
Gymnocarpa, white leaved; 1 ft.....	.10	1000 seeds .25	.60	Colossal, flowers 8 to 9 in. diameter, various colors.. .15				
CENTROSEMA grandiflora, purple and white, 10 ft.....	.10	250 seeds .25	1.00	Giant Perfection, mixed, immense flowers.....	.10	1000 seeds .50	1.50	
CENTRANTHUS Macrosiphon The Annual Valerian.....	.0520	a' Collette, mixed colors, white-collared sorts.... .15		1000 seeds .75		
CERASTIUM tomentosum, hardy perennial, white.... .15		1000 seeds .40	1.50	DELPHINIUM. (Hardy Perennial Larkspur.)				
CHRYSANTHEMUM. Annual Varieties.					formosum, deep blue, white centre.....	.05	1000 seeds .20	.75
Double Inodorum Snowball, pure white.....	.10	1000 seeds .50	2.50	Zalil, sulphur yellow flowers on long spikes.....	.10	1000 seeds .75		
" Golden Queen, golden.....	.10	1000 seeds .15	.35	double giant hybrids, mixed colors.....	.25	1000 seeds .40	2.00	
" White Pearl, white.....	.1050	single hybrids finest mixed colors.....	.05	1000 seeds .20	.50	
" annual mixed (coronarium, fl. pl.).....	.0520	Hybridum Nanum, Semi-dwarf, 3 1/2 ft. high..... .15				
Lorenz's double fringed, mixed.....	.10	1000 seeds .25	.75	Hybridum Belladonna, Fanny Stormonth, light blue .15		1000 seeds .75		
Single annual, mixed colors.....	.0520	DIANTHUS. Double Annual Pinks.				
" Evening Star, large golden yellow.....	.1030	Crown of Perfection, mixed colors.....	.10	1000 seeds .25	1.25	
" Morning Star, large, cream colored.....	.1030	Count Kerchove, blood-red with black zone..... .10		1000 seeds .40	1.50	
" North Star, giant white flowers.....	.1030	Lucifer, Laciniatus fl. pl. orange scarlet..... .10		1000 seeds .60	2.50	
Double Perennial varieties, viz:					Double yellow, (Luteolus).....	.10	1000 seeds .40	1.50
"Oriental" choicest mixture of Chinese, Japanese, and Ostrich Plume, double varieties..... .15		1000 seeds 1.00		Fireball, large double; brilliant red.....	.10	1000 seeds .25	.75	
Single Hardy Perennial varieties, viz:					Chinensis, double mixed, (China pinks)..... \$4.00 lb.	.0535
hybridum, Shasta Daisy.....	.15	1000 seeds .50	2.00	Pink Beauty, Heddewegii fl. pl., pale pink..... .10		1000 seeds .50	2.00	
latifolium, Princess Henry, early white.....	.10	1000 seeds .50	1.50	Heddewegii double mixed, double Japan Pinks.... .05		1000 seeds .25	.75	
Little Gem. New dwarf variety, pure white..... .25				Double Fringed Japanese (Mirabilis fl. pl.)..... .10		1000 seeds .50	1.50	
CINERARIA. Henderson's choicest strains.....					Diadematus, double mixed (Diadem pinks)..... .05		1000 seeds .25	.75
grandiflora choicest hybrids mixed.....	.25	1000 seeds .75		Salmon Queen, double rosy salmon.....	.10	1000 seeds .50	2.00	
" double flowering, mixed.....	.25	1000 seeds .75		Double striped and fringed, mixed, laciniatus fl. pl. .05		1000 seeds .25	.75	
" Matador, scarlet flowers.....	.25		Snowdrift, finest double white.....	.10	1000 seeds .25	.75	
Miniature Hybrids, mixed, 8 in. high.....	.25		Imported collection double annual, Dianthus				
Tall-Star, mixed colors (Stellata hybrids).....	.25	1000 seeds .75		6 colors .25 12 colors.....	.40			
Dwarf Star (stellata nana).....	.25	1000 seeds .75		Single Annual Pinks.				
CIARKIA, double mixed, garden annual.....	.0535	Heddewegii mixed colors, single Japan Pinks.... .05		1000 seeds .20	.30	
Chamois Queen, Queen Mary, carmine..... each	.10	1000 seeds .20	.75	Silver Edged Japan Pink (Heddewegii Marginatus) .10				
Vesuvius, orange rose Scarlet Queen..... each	.10	1000 seeds .20	.75	Giant Ruffled and Frilled, mixed colors..... .10		1000 seeds .25	.75	
CLEMATIS flammula, hardy climber, white flowers.... .05	20	laciniatus, mixed, single fringed pinks.....	.05	1000 seeds .20	.50	
paniculata, profuse, fragrant white flowers.....	.10	500 seeds .20	.50	Punctatus or "Princess Pinks," various colors.... .10		1000 seeds .20	.60	
Jackman's large flowering mixed.....	.10	500 seeds .50	2.50	Single fringed, Japanese mixed, (Mirabilis)..... .10		1000 seeds .25	1.00	
CLEOME pungeas gigantea (Spider plant), rose co.or.. .10	35	Hardy Perennial Pinks.				
COBAEA scandens, blue, beautiful, tender climber.... .10	40	Double Dwarf Grass Pinks, mixed colors.....	.20	1000 seeds .50	2.00	
" white, grows 20 to 30 ft.....	.10	100 seeds .25	1.00	Crown Grass Pinks, various colors mixed.....	.15	1000 seeds .50		
COLEUS choice, mixed.....	.10	1000 seeds .50	3.50	Perfection Pinks, double white edged red.....	.15			
fringed large-leaved hybrids.....	.15	1000 seeds .75		plumarius, double mixed, double Pheasant's Eye.. .10		1000 seeds .50	2.00	
CONVOLVULUS. (See also Ipomoeas.)					Maiden Pinks (Dianthus deltoides), mixed..... .10		1000 seeds .50	
major mixed (Morning Glories)..... 50c. lb.	.0510	<i>See also Carnation and Sweet William.</i>				
" fl. pl., double flowering, mixed colors.....	.1060	DIGITALIS (Fox Glove).				
" Snow Fairy double white, tassel like flowers.... .15		1.00	Gloxinia flowered mixed (gloxinioides).....	.1035	
minor mixed, bush morning glories.....	.0515	" " white or purple spotted.....each	.1040	
CORN, Burbank's Rainbow, striped foliage.....	.1050	" " lilac or rose spotted.....each	.1040	
COREOPSIS.					grandiflora lutea, chrome yellow.....	.1040
lanceolata grandiflora, "Harvest Moon," hardy.... .10	40	monstrosa, mixed, spike surmounted by large flower. .15		1000 seeds .25	.75	
" " Eldorado, early flowering.....	.1050	DIMORPHOTHECA, (African Daisy).....				
COSMIDIUM Orange Crown, yellow and orange..... .10	35	Aurantica, Golden orange.....	.10	1000 seeds .25	.75	
COSMOS, Giant flowering mixed colors.....	.0515	" " Hybrids Mixed Colors.....	.10	1000 seeds .50	1.50	
White, crimson or pink..... each	.0520	DOLICHOS gigantea atrosanguinea, Giant crimson.. .10				
Double flowering, mixed colors.....	.25		" alba, giant white Hyacinth Bean.....	.1020	
Klondyke, tall golden yellow.....	.10	1000 seeds .35	1.60	EDELWEISS, SIBERIAN (Gnaphalium).....				
Lady Lenox, pink.....	.10	1000 seeds .20	.50	ESCHSCHOLTZIA.				
" white.....	.10	1000 seeds .25	.50	Crimson King, red flowering.....	.10	1000 seeds .20	.50	
Mid-summer mixed colors or Early large Flowering .10		1000 seeds .30	.85	Dainty Queen, blush, tinted coral-pink.....	.10	1000 seeds .20	.50	
" White, crimson, rose or purple. each	.10	1000 seeds .35	1.00	Golden West, mixed, mammoth flowering.....	.1030	
COWSLIP, mixed (Primula veris).....					Bush, (Hunnemannia) tall yellow.....	.1035
	.10	1000 seeds .40	1.50	Mandarin Erecta Compacta, orange and crimson.. .10	50	
CYCLAMEN, Persicum.					Mikado, orange-red with carmine lustre.....	.10	1000 seeds .30	1.25
giganteum, mixed colors from purest English strains .25		250 seeds .75	7.50	The Geisha, fluted flowers; orange red and gold.... .15			
" double flowering mixed colors.....	.25	100 seeds .60		double, mixed colors.....	.0520	
" Victoria or Butterfly, mixed colors.....	.25	100 seeds 2.50		single, mixed colors.....	.0515	
" Eileen Low, pink and blush crested.....	.50		EUPHORBIA MARGINATA. (Snow-on-the-moun-				
" Mrs. Buckstone, novelty, salmon.....	.35	100 seeds 1.50		tain) foliage green, margined white.....	.0525	
				FUCHSIA, single and double mixed.....				

We furnish Florists and Market Gardeners for their own planting our RETAIL packets of Vegetable and Flower Seeds at 25 per cent off the retail prices. See column.* (Under no circumstances do we supply our seeds to be sold again.)

	*Retail	Trade Packet	Per		*Retail	Trade Packet	Per
	Pkt	of about	oz.		Pkt	of about	oz.
GAILLARDIA. Annual Varieties.				IVY KENILWORTH, hardy climber for walls, etc., 3 ft..	.10	1000 seeds .50	2.00
single annual varieties mixed.....	.05		.20	KOCHIA trichophylla (Belvidere) showy annual.....	.10		.20
Lorenziana, double mixed, annual.....	.05		.25	KUDZU VINE (Pueraria Thunbergiana).....	.10		.50
Hardy Varieties, viz.				LANTANA, finest mixed.....	.10		.40
Giant hardy hybrids mixed (<i>Grandiflora Maxima</i>).....	.10	1000 seeds .35	1.00	LARKSPUR. (For perennial sorts see Delphinium.)			
GERBERA, Adnets new hybrids, mixed colors.....	.35	100 seeds 1.25		Tall branching mixed (<i>consolida, fl. pl.</i>).....	.10		.25
Jamesoni, Giant Scarlet.....	.25	100 seeds 1.00		" " The following colors..... each	.10		.50
GERANIUM.				Dark blue Brilliant carmine			
Single Giant flowering hybrids, mixed colors.....	.10		2.50	Light blue Rose Striped			
Double Giant flowering hybrids, mixed colors.....	.25	100 seeds 1.50		White Rosy scarlet			
Ivy-leaved, single large flowering, mixed.....	.25	100 seeds 1.50		" " Imported collection of 6 colors.....	.25		
GLOBE AMARANTH, mixed, fine everlasting.....	.05		.20	Giant hyacinth-flowered, mixed colors.....	.10		.25
GLOXINIA. large flowering, mixed, choicest strain.....	.25	1000 seeds .75		" " Imported collection of 6 colors.....	.25		
GNAPHALINUM or Siberian Edelweiss.....	.15			Dwarf Chinese, mixed, (<i>Chinese pumilum</i>).....	.10		.50
GOSETIA. White Pearl, pure white.....	.10		.35	Tall rocket, mixed colors, 2½ feet high.....	.05		.20
Marchioness of Salisbury, rose pink edged white.....	.10		¾ 35	Dwarf rocket, mixed colors, 1 foot high.....	.05		.20
Crimson Glow, new dazzling crimson.....	.10	1000 seeds .25	.75	" " Imported collection of 6 colors.....	.25		
Finest mixed, garden annual.....	.05		.25	" " " 12 colors .net	.40		
Imported collection of 6 sorts.....	.25			LATHYRUS. latifolius, red, fine hardy climber, 6 ft..	.10		.50
GOURD, African Pipe (Calabash).....	.10		.40	" White Pearl.....	.15		.50
The following separate varieties each.....	.05		.25	" mixed colors.....	.10		.35
Dipper shaped White nest egg				LAVATERA Spendsens Sunset, rose pink.....	.10		.50
Chinese loofa Mock orange				LAVENDER.....	.05		.25
Powder horn Turk's turban				LOBELIA.			
Hercules club Serpent				compacta, Crystal Palace Compacta, deep blue.....	.10	2000 seeds .25	2.00
Julius "Knob kerrie".....	.10		.50	" Emperor William, dark blue, white edge..	.10	2000 seeds .25	1.50
Spoon, yellow and green.....	.10		.25	" Snowball, white.....	.10	2000 seeds .25	1.50
mixed ornamental varieties.....	.05		.15	" Victoria, rose color.....	.10	2000 seeds .25	2.00
Imported collection of 12 ornamental Gourds.....	.40			" mixed varieties, various colors.....	.10	2000 seeds .20	.75
GYPSOPHILA.				hardy perennial varieties, mixed colors.....	.10	1000 seeds .50	
elegans, Paris Market, large snow white flowers.....	.10		.25	cardinalis, hardy, Scarlet Cardinal Flower.....	.10	1000 seeds .50	
paniculata, Double White, new (50% double).....	.25			LUPINUS new hardy hybrids mixed.....	.10		1.00
HELICHRYSUM MONSTROSUM, Mixed Colors.....	.05		.35	Annual Varieties, mixed, 2 ft.....	.10		.20
The following separate colors each.....	.05		.50	LYCHNIS chalcidonica, hardy, garden perennial.....	.05		.25
Silver Ball, white Rose Queen, carmine rose				Haageana hybrids, mixed colors, beautiful.....	.10	1000 seeds .30	1.50
Fireball, scarlet Salmon-Queen, salmon pink				MALLOW, dwarf large flowering, mixed.....	.10		.60
Golden Ball, yellow Violet Queen, violet				MARIGOLD.			
Collection of above 6 varieties, 1 pkt. each.....	.25			African, double mixed, 2 to 3 ft..... \$2.00 lb.	.05		.20
HELIOTROPE.				" Tom Thumb, golden or lemon..... each	.10		.35
Lemoine's giant hybrids, mixed, grand flowers.....	.10	1000 seeds .40	1.50	Pride of the Garden, mixed colors.....	.10		.35
" white or blue..... each	.15	1000 seeds .50	2.30	" " Canary yellow or golden orange. each	.10		.35
HIBISCUS. Giant Yellow.....	.10		1.00	French, double dwarf mixed..... \$2.00 lb.	.05		.20
Rose pink with white base, hardy.....	.10		.35	" " Gilt Edge, grandiflora, fl. pl.....	.10		.30
HOLLYHOCK.				" single Little Brownie, profuse, showy.....	.10		.25
Henderson's Everblooming Annual double and				" " Tom Thumb, canary yellow.....	.10		.25
semi double mixed colors.....				Imported collection, double French 6 colors.....	.25		
Blooms the first season from spring sown seed.....	.15	500 seeds .50	2.00	" " African, 6 colors.....	.25		
Henderson's superior double, mixed colors.....	.10	1000 seeds .30	1.00	MARVEL OF PERU, "Four o'clocks" garden annual'			
The following double varieties separately..... each	.10	500 seeds .35	1.50	mixed.....	.05		.15
Black Light apricot				variegated foliage, mixed colors.....	.05		.15
Blush Maroon				MATRICARIA, Snowball, double white.....	.10	1000 seeds .50	2.00
Canary yellow Pink				MAURANDIA Giant Flowering mixed colors, large fl..	.10	1000 seeds .30	2.00
Crimson Purple				MESEMBRYANTHEMUM tricolor, mixed.....	.05		.30
Deep rose White				MIGNONETTE large flowering, sweet scented \$1.00 lb	.05		.10
Lavender White, with violet center				Allen's Defiance. The best forcing Mignonette, long,			
Golden Glory, golden yellow.....	.25			full spikes.....	.15	1000 seeds .40	2.00
Palling Belle, silvery pink.....	.30			Bird's Mammoth, long, large spikes, well filled.....	.10		.50
Imported collection of 6 double sorts.....	.40			Red Goliath or White Goliath..... each	.10	1000 seeds .40	2.00
Imported collection of 12 separate sorts.....	.75			Machet, popular variety.....	.05		.40
Allegheny, Hardy semi-double mixed colors.....	.10	1000 seeds .35	.75	Machet Perfection, large cone-shaped heads.....	.10	1000 seeds .20	.75
Single Flowering, mixed colors.....	.05	1000 seeds .35	.75	White Pearl or White Machet.....	.10	1000 seeds .30	1.25
HONESTY, mixed colors (Lunaria biennis).....	.10		.40	MIMULUS, tigrinus, spotted mixed, (Monkey Flower)	.10	2000 seeds .25	1.00
HUMULUS japonicus, (Japanese annual hop).....	.05		.25	Moschatus, (Musk Plant), fragrant foliage.....	.05	2000 seeds .25	1.50
" variegatus, mottled foliage.....	.10		.35	MINA. Lobata, blood red changing to orange.....	.10	1000 seeds .50	3.00
IMPATIENS, Holstii Hybrids, mixed.....	.25	1000 seeds .75		MOMORDICA, balsamina, (Balsam Apple) climber...	.05		.25
INCARVILLEA Delavayii, beautiful garden plant.....	.15	100 seeds 1.00		MOON FLOWER VINE (Ipomoea grandiflora maxima	.10	100 seeds .40	.75
IPOMOEA. See also Convolvulus.				MORNING GLORIES (See Convolvulus and Ipomoea)			
Setosa, (Brazilian Morning Glory).....	.10	100 seeds .20	.50	MUSA ensete (Abyssinian Banana) sub-tropical plant.	.25	100 seeds 1.25	
Baby blue.....	.10	100 seeds .40	.75	MYOSOTIS, or Forget me nots.			
grandiflora Maxima. New giant moon flower, white				Distinction, blue "Quick and Ever-flowering".....	.10	1000 seeds .50	2.00
purpurea varieties. (See Convolvulus).....	.10	100 seeds .40	.75	robusta grandiflora Triumph, finest blue.....	.10	1000 seeds .30	1.00
JAPANESE Imperial Morning Glories.				Ruth Fisher. The largest flowered variety, blue.....	.15	1000 seeds .75	
Emperor of Japan, crimson edged white.....	.10		.25	Argentina, white flowering variety of above.....	.25		
Empress of Japan, blue, edged white, rose throat.....	.10		.25	palustris, large flowering, dark blue.....	.10	1000 seeds .40	2.50
Count Ito, creamy white, spotted red, etc.....	.10		.25	Victoria, blue or mixed colors..... each	.10	1000 seeds .50	1.00
Marquis Yamagata, pink, white edge.....	.10		.25				
mixed colors.....	.10		.20				
Japanese ruffled and frilled, mixed colors.....	.15		.25				
Double Flowering, mixed colors.....	.10		.60				

We furnish Florists and Market Gardeners for their own planting our RETAIL packets of Vegetable and Flower Seeds at 25 per cent off the retail prices. See column.* (Under no circumstances do we supply our seeds to be sold again.)

*Retail				*Retail				
	Pkt	oz.	1/2 lb.	lb.		Pkt	Trade Packet of about	Per oz.
NASTURTIUM				PANSY—Continued.				
TALL. Climbing Varieties. Mixed.....	.05	.10	.20	.65	" Pres. Carnot, white, five large violet blotches.....	.10	1000 seeds .40	3.00
Imported collection, 6 climbing sorts.....	.25				" Prince Bismarck, golden bronze.....	.10	1000 seeds .40	3.00
" " 12 climbing sorts.....	.40				" Giant Prince Charming, rose pink.....	.10	1000 seeds .40	3.00
TALL GIANT FLOWERING HYBRIDS.								
Red Spur, mixed colors, all having red spurs.....	.10	.15	.30	1.00	" Purple, (atropurpurea).....	.10	1000 seeds .40	3.00
Twilight, orange-rose splashed scarlet.....	.10	.15	.30	1.00	" Snow Queen, pure white, no blotches.....	.10	1000 seeds .40	3.00
Salmon Queen, glowing salmon.....	.10	.15	.30	1.00	" Solfatara, sulphur blue spot on petal.....	.10		
Sunlight, bright yellow.....	.10	.15	.30	1.00	" Striped, white, blue, violet and chocolate.....	.10	1000 seeds .40	3.00
Moonlight, creamy-white.....	.10	.15	.30	1.00	" Victoria, blood red.....	.10	1000 seeds .40	3.00
California, crimson.....	.10	.15	.30	1.00	" White Treasure, white with violet blotches.....	.10	1000 seeds .40	3.00
Jupiter, golden yellow.....	.10	.15	.30	1.00	" Yellow, mahogany blotches.....	.10	1000 seeds .40	3.00
Ruby Rose, ruby rose shading light and dark.....	.10	.15	.30	1.00	Collection of 12 varieties.....	.75		
mixed colors.....	.10	.10	.25	.85	HENDERSON'S BEDDING PANSIES.			
collection of above 8 Tall Giant Varieties.....	.60				The following colors separate. Each.....	.10	1000 seeds .25	1.25
TOM THUMB VARIETIES. Mixed colors.....								
Imported collection of 6 Tom Thumb sorts.....	.25				Violet-purple Pure Yellow Deep Red			
" " 12 Tom Thumb sorts.....	.40				Light Blue Orange Pure White			
TOM THUMB GIANT FLOWERING.								
Mariposa, lemon blotched red.....	.10	.15	.35	1.25	Mixed Colors.....	.10	1000 seeds .25	1.00
Golden Gate, golden orange.....	.10	.15	.35	1.25	WORLD RECORD PANSIES. Hardy early flowering.			
Kaliedoscope, yellow and red.....	.10	.15	.35	1.25	Celestial Queen, sky blue and lavender.....	.25	1000 seeds .75	
King of Reds, crimson and scarlet.....	.10	.15	.35	1.25	Ice King, white with 3 blue blotches.....	.25	1000 seeds .75	
Rainbow, canary, splashed red.....	.10	.15	.35	1.25	March Beauty, violet-purple.....	.25	1000 seeds .75	
Gorgeous, salmon apricot.....	.10	.15	.35	1.25	Winter Sun, golden yellow, 3 maroon blotches.....	.25	1000 seeds .75	
Collection of above 6, Giant Tom Thumbs.....	.50				Mixed World Record Pansies.....	.25	1000 seeds .60	
Mixed Giant Flowering.....	.10	.10	.30	1.00	Collection of above 5 pkts.....	1.00		
LILLIPUT. Compact oval bushes, 8 in. high.								
Baby Rose. White with rose marking.....	.10	.15	.35	1.25	HENDERSON'S COLLECTION OF BUTTERFLY PANSIES, Mammoth Butterfly, mixed colors..			
Lady Cherry. Deep rich cherry red.....	.10	.15	.35	1.25	Aureola, cream, pink and carmine.....	.15	1000 seeds .50	5.00
Fairy King. Old rose color.....	.10	.15	.35	1.25	Bridesmaid, white suffused pink, violet blotches.....	.15	1000 seeds .50	5.00
Snow Queen. Clear white.....	.10	.15	.35	1.25	Fireface, golden with red centers, purplish veins.....	.15	1000 seeds .40	3.00
mixed colors, small compact bushes free bloomers.....	.10	.10	.35	1.25	Gold-Orange, deep golden yellow.....	.15	1000 seeds .40	3.00
TRAILING TOM POUCE, mixed colors.....								
.10	.20	.60	1.75		Madame Perret, light colors marbled carmine purple.....	.15	1000 seeds .40	3.00
ORNAMENTAL LEAVED NASTURTIUMS.								
Variegated Leaved Tall or Climbing Mixed Colors, foliage mottled; flowers various colors.....	.10	.15	.50	1.50	Mercury, blackish purple.....	.15	1000 seeds .40	3.00
Variegated Leaved Dwarf or Bedding Mixed Colors foliage variegated; flowers various colors.....	.10	.15	.50	1.50	Orchid, delicate colorings, cream, mauve, blush, etc.....	.15	1000 seeds .40	3.00
Ivy Leaved Tall or Climbing Mixed Colors, green ivy-like foliage; flowers of various colors.....	.10	.15	.50	1.50	Pretiosa, crimson and purple edged white.....	.15	1000 seeds .40	3.50
Ivy Leaved Dwarf or Bedding Mixed Colors, green ivy-like foliage; flowers of various colors.....	.10	.15	.50	1.50	Psyche, waved flowers of violet, edged white.....	.15	1000 seeds .40	3.50
Geranium Leaved Burning Bush, thick geranium-like leaves; scarlet flowers.....	.10	.15	.50	1.50	Super-5-Blotched, a superfine strain of 5 blotched.....	.15	1000 seeds .50	4.00
					Triumph, The acme of perfection in waved pansies.....	.15	1000 seeds .50	4.00
					Vulcan, frilled flowers of blood red blotched purple.....	.15	1000 seeds .50	4.00
					Collection of 12 Butterfly Pansies 1 pkt each.....	1.00		
					PENTSTEMON.			
					Sensation, mixed, flowers first season from seed.....	.10	1000 seeds .25	2.00
					Hartwegii Albus, pure white.....	.20		
					Cyananthus, azure blue.....	.15		2.50
					PETUNIA.			
					single, fine mixed colors (striped and blotched.).....	.05	1000 seeds .20	.60
					" Snow Storm, white bedding.....	.10		
					" Purple Queen, purple bedding.....	.10		
					Single, compacta Norma, blue centered white.....	.10	1000 seeds .50	
					" " Snowball, profuse flowering, white.....	.10	1000 seeds .40	3.00
					" " dwarf Inimitable, cherry and white.....	.10	1000 seeds .25	2.50
					" " Pink Mound (Rosea brilliant).....	.10	1000 seeds .25	2.50
					" " mixed colors.....	.10	1000 seeds .25	2.00
					" Giant Aurora, rose pink, white throat.....	.20	1000 seeds .60	
					" " Fimbriata alba, white.....	.20	1000 seeds .60	
					" " German Empress, lavender netted violet.....	.20		
					" " Kermesina, velvety dark crimson.....	.20	1000 seeds .60	
					" " Miranda, brilliant rosy red.....	.20	1000 seeds .60	
					" " Pepita, marked red on white.....	.20	1000 seeds 1.00	
					" " Quadricolor, rose and red, netted carmine, yellow throat.....	.20	1000 seeds .60	
					" " Queen Alexandria, carmine, etc.....	.20		
					" " Queen Louise, crimson edged white.....	.20	1000 seeds .60	
					" " Rheingold, yellow margined white.....	.20		
					" " The Queen, pink and white, yellow throat.....	.25		
					" " Titania, violet edged white.....	.20	1000 seeds .60	
					" " Fringed Mixed Colors.....	.15	1000 seeds .50	25.00
					" " New Dwarf Large Fringed Mixed.....	.25		
					Double Giant Empress, rose, lilac and cream.....	.25		
					" " Aurora, rose veined crimson.....	.25		
					" " Brilliant Rose.....	.25		
					" " Lady of the Lake, pure white.....	.25		
					" " Delicatissima, pale pink.....	.25		
					" " Violet.....	.25		
					" " Fringed Mixed colors, extra fine.....	.25	1000 seeds 1.00	
					Double Self Seeding, mixed.....	.25		
					PHLOX DRUMMONDII, Grandiflora, mixed colors.			
					The following separate colors..... each	.05	1000 seeds .25	2.00
					Alba, white			
					Brilliant rose			
					Chamois rose			
					Coccinea, scarlet			
					Isabellina, yellow.			
					Splendens, scarlet white eye			

We furnish Florists and Market Gardeners for their own planting our RETAIL packets of Vegetable and Flower Seeds at 25 per cent off the retail prices. See column*. (Under no circumstances do we supply our seeds to be sold again.)

	*Retail	Trade Packet	Per		*Retail	Trade Packet	Per.
	pkt	of about	oz.		pkt	of about	oz.
PHLOX DRUMMONDII—Continued.				RICINUS. Zanzibariensis, mixed, immense leaves			
Star-Eyed mixed (<i>Stellata</i>)	.10	1000 seeds .25	2.00	\$2.00 lb.	.05		.20
Imported Collection, 6 separate colors	.25			Borboniensis, immense foliage	.05		.20
" " 12 colors	.40			Cambogiensis, maroon foliage, black stems	.05		.20
Jubilee mixed colors, half dwarf, very profuse	.10	1000 seeds .30	1.50	Mixed varieties	\$.150 lb.	.05	.15
" Aurora, rose, carmine eye	.10	1000 seeds .40	2.00	ROCKET sweet, mixed, fragrant, purple and white	.10		.25
" Diana, snow white	.10	1000 seeds .40	2.00	SALPIGLOSSIS. Emperor, mixed colors	.10	1000 seeds .25	1.00
" Enchantress, flesh pink, salmon eye	.10	1000 seeds .40	2.00	The following separate colors	each	1000 seeds .40	2.00
" Fire King, vermilion scarlet	.10	1000 seeds .40	2.00	Light blue veined gold			
" Magnificus, rich garnet	.10	1000 seeds .40	2.00	Purple violet, veined gold			
" Paragon, salmon scarlet	.10	1000 seeds .40	2.00	Bright crimson			
PHLOX Hardy, large flowering hybrids mixed	.10	1000 seeds .35	2.50	Lilac, veined gold			
" " " dwarf hybrids mixed	.25	1000 seeds .50	3.00	Pink			
				Golden yellow			
PINKS (See Dianthus).				Imported collection of 6 separate varieties	.35		
PLATYCODON.				SALVIA, splendens, scarlet sage, grand bedder	.10	1000 seeds .35	1.50
grandiflora mixed colors	.10	1000 seeds .25	1.25	" " grandiflora, "Scarlet Dragoon"	.15	1000 seeds .50	3.00
nana compacta, mixed, (<i>Mariesi</i>)	.10	1000 seeds .35	2.00	" " compacta erecta "Bonfire," compact	.10	1000 seeds .50	2.50
POLYANTHUS, mixed colors (<i>Primula elatior</i>)	.10	1000 seeds .30	2.00	" Tom Thumb Zurich, 15 to 18 in. high	.15	1000 seeds .60	5.00
POPPY, Double Annual Varieties.				SCABIOSA.			
Giant Double, "Brilliant Mixture," immense flowers	.10		.25	Maxima Plena, mixed, large flowering	.10		.30
French Ranunculus-flowered, double mixed	.05		.15	The following separate colors	each		.50
" " Salmon shades	.10			Azure Fairy			
Double Paeony-flowered, mixed colors, 2 ft.	.05		.15	Royal purple			
Double Carnation-flowered, mixed colors, 2 ft.	.05		.15	Cerise			
" " Imported collection, 6 colors	.25			Fiery scarlet			
" " " 12 colors	.40			Snowball			
Double Featherball, 15 in. high, large double flowers				Golden yellow			
" " White or Pink	each		.25	Hardy varieties.			
" " Scarlet or Orange-rose	each		.25	Caucasica Alba, pure white	.25	500 seeds 1.00	4.00
" " mixed	each		.20	" Perfecta, semi-double, blue	.15	500 seeds .75	3.00
Single Annual Varieties.				Japonica, hardy perennial, mauve blue	.10	500 seeds .25	.50
Glaucum, (<i>The Scarlet Tulip Poppy</i>)	.10		.35	SCHIZANTHUS. Bridal Veil, snow white	.15		
English Scarlet Field or Corn Poppy	.05		.20	Wisetonensis, fine florists' pot plant	.10	1000 seeds .50	
King Edward, scarlet shaded crimson, dark blotch	.10		.30	Dr. Badger's Giant Flowering Hybrids, mixed	.25		
Virginian, white, edged pink	.10		.30	SHASTA DAISY (<i>See Chrysanthemum</i>)			
Shirley, "Majestic" large flowering mixed	.10		.30	SILENE COMPACTA, Double Mixed	.05		.35
The following colors separate each	.10		.50	SMILAX, largely used for festooning, etc.	\$.300 lb.		.20
Fiery scarlet				STOCKS, 10 weeks,			
Deep Pink				Large flowering, double, mixed colors	.10	1000 seeds .25	2.50
Pure white				" " Imported collection of 6 colors	.35		
Picotee				" " " of 12 colors	.60		
POPPY. Hardy Single Varieties.				Giant Bismark, light blue or white	each	1000 seeds .50	
Giant Oriental, Blush Queen, bluish pink	.15	1000 seeds .50		" " flesh pink or rose color	each	1000 seeds .50	
" Beauty of Livermere, crimson with blotch	.15	1000 seeds .50		" " mixed, annual variety	each	1000 seeds .40	
" Mrs. Perry, white crimson bases	.15	1000 seeds .50		Henderson's Colossal, double, 10 weeks, viz.:			
" Princess Victoria Louise, salmon scarlet	.15	1000 seeds .50		" Eldorado, sulphur yellow, pot seed	.10	1000 seeds .35	3.50
" Salmon Queen, salmon yellow	.15	1000 seeds .50		" Rosy Morn, rosy flesh, pot seed	.10	1000 seeds .35	3.50
" Rembrandt, orange scarlet	.15	1000 seeds .50		" Mont Blanc, pure white, pot seed	.10	1000 seeds .35	3.50
" Dark Scarlet	.15	1000 seeds .50		" Grand Rouge, fiery crimson, pot seed	.10	1000 seeds .35	3.50
" Hybrids, mixed colors	.10	1000 seeds .25	1.00	" Aurora, copper red, pot seed	.10	1000 seeds .35	3.50
" Colosseum, deep scarlet flowers, 8 in. across	.15	1000 seeds .40	2.50	" Blue Bells, dark blue, pot seed	.10	1000 seeds .35	3.50
Iceland or Nudicaule, mixed, fine for cutting	.10	1000 seeds .20	.75	" Mixed colors, pot seed	.10	1000 seeds .30	3.00
" white, yellow or scarlet	each	1000 seeds .25	1.00	Hollyhock flowered, 10 weeks, mixed colors	.10	1000 seeds .50	
" gold tinged crimson (<i>Aurantiaca</i>)	.10	1000 seeds .25	1.00	" white, crimson or light blue	each	1000 seeds .50	
" Storrie's hybrids mixed, new colors	.15	1000 seeds .35	1.25	Cut and Come Again, Princess Alice, white	.10	1000 seeds .30	3.00
PORTULACA.				GIANT NICE or "BEAUTY" STOCKS.			
single mixed, Trailing garden annual	.05		.35	Almond Blossom, white suffused rose	.10	1000 seeds .30	3.00
Parana, immense single ruby-red flowers	.10	1000 seeds .20	1.50	Queen Alexandra, rosy lavender	.10	1000 seeds .30	3.00
double mixed, extra from cuttings	.10	1000 seeds .20	2.00	Sunburst, bright sulphur yellow	.10	1000 seeds .30	3.00
Imported collection of 12 separate colors	.75			Madame Rivoire, white	.10	1000 seeds .30	3.00
PRIMULA or PRIMROSES.				Crimson King, velvety crimson	.10	1000 seeds .30	3.00
Auricula, mixed	.10	1000 seeds .75	6.00	Beauty of Nice, flesh pink	.10	1000 seeds .30	3.00
Veris (<i>Cowslip</i>)	.10	1000 seeds .40	1.50	Rose of Nice, carmine rose	.10	1000 seeds .30	3.00
Elatior mixed, (<i>Polyanthus</i>)	.10	1000 seeds .30	2.00	Light Violet	.10	1000 seeds .30	3.00
Acaulis coerulea, new Hardy Blue Primrose	.25	1000 seeds 1.00		Mixed colors	.10	1000 seeds .30	2.50
Japonica Hybrids Mixed	.25	1000 seeds 1.00	6.00	BOQUET STOCKS. Dwarf Large Flowering Mixed.	.10	1000 seeds .40	
Obconica, gigantea hybrids, mixed, flowers are large as those of Chinese Primroses	.25	1000 seeds 1.00		The following separate colors	each	1000 seeds .50	
Malacoides, lilac colored flowers	.20	1000 seeds 1.00		Crimson			
" Alba, white flowering	.25			White			
" rosea, rose-pink	.25	1000 seeds 1.00		Rose			
Chinese Single Giant Fringed, mixed colors	.25	250 seeds .75		Heliotrope			
" Double Giant, mixed colors	.50	100 seeds .60		STOKESIA Cyanea Blue, hardy, Corn Flower.	.10	1000 seeds .50	1.25
" Stellata Gigantea, mixed	.25	250 seeds 1.00		" Alba, white flowers, mixed	.10	1000 seeds .75	2.00
PYRETHRUM.				" Hybrids, shades including pink	.15	1000 seeds 1.00	2.00
aureum (<i>Golden Feather</i>) for edgings	.05		.30	STREPTOCARPUS, Hybridus, mixed.	.25		
single large flowering, mixed, hardy garden plants	.10	1000 seeds .35	2.00	SUNFLOWERS, New Hybrid varieties.			
double large flowering, mixed, beautiful flowers	.25	1000 seeds .60		Henderson's "Red and Gold"	.10		1.00
RHODANTHE mixed, everlasting or straw flower.	.05	1000 seeds .25	1.00	" "Old Rose and Primrose"	.15		1.50
RUDBECKIA, New Dwarf hardy hybrids of "Black-eyed Susans," "Golden Glow" and "Cone Flowers," mixed colors.	.25			" "Albino" cream white and yellow shades	.15		1.50
				" Red "Semi-double and Collarlette" vars.	.15		
				single, macrophyllus giganteus, 6 ft.	.05		.15
				" Silver-leaved (<i>argrophyllus</i>), silver foliage	.05		.15
				" Giant Russian, grown for seeds	.05		.10
				" Uniflorus giganteus, new	.10		.15
				double Globes of Gold (<i>Dwarf multiflora fl. pl.</i>)	.10		.20
				" Chrysanthemum Flowered	.10		.20

We furnish Florists and Market Gardeners for their own planting our RETAIL packets of Vegetable and Flower Seeds at 25 per cent off the retail prices. See column*. (Under no circumstances do we supply our seeds to be sold again.)

*Retail				*Retail			
	Pkt	Trade Packet of about	Per oz.		Pkt	Trade Packet of about	Per oz.
SUNFLOWERS—Continued.							
SINGLE "CUT AND COME AGAIN."							
Cucumerifolius mixed, dwarf, bushy planis.....	.0515	VINCA, rosea, bright rose; white, with rosy eye			
" White Star, white with black eye.....	.0520	pure white.....	each .10	1000 seeds .20	.60
" Sirius, lemon, dark center.....	.0520	mixed colors.....	.10	1000 seeds .20	.60
" Mars, large golden, dark eye.....	.0520	VIOLA. Large flowering mixed, "Pansy-violets".....	.15	1000 seeds .50	
" New Red "Lilliput Hybrids".....	.15		VISCARIA, Fire King, scarlet.....	.10		
DOUBLE "CUT AND COME" AGAIN.							
<i>(Helianthus cucumerifolius fl. pl. varieties.)</i>							
double Cucumerifolius, mixed colors.....	.1040	Printz, snow white.....	.10	1000 seeds .25	1.00
" golden yellow, or sulphur				Mixed colors.....	.1025
white.....	each .1040	WALLFLOWER.			
SWAINSONIA grandiflora alba, white.....	.10	1000 seeds 1.00		Large Flowering Double, mixed colors.....	.15	1000 seeds .50	4.00
SWEET PEAS. (See below).							
SWEET-SULTAN. See Centaurea.							
SUMMER Cypress. See Kochia.							
SWEET WILLIAM.							
Harlequin, single flowers of various colors on 1 plant.....	.1535	" " " Imported collection of 6 colors.....	.50	
Diadem, crimson, white eye.....	.15		" " Single, mixed colors.....	.1025
Pink Beauty, large single pure pink.....	.15	1.00	WALLFLOWERS, EXTRA EARLY OR ANNUAL.			
Scarlet Beauty, large single deep scarlet.....	.15	2.00	Parisian, golden shaded orange red.....	.10	1000 seeds .20	.50
New Giant White.....	.15		Blood red, red, orange shaded blood red.....	.10	1000 seeds .20	.50
Annual mixed colors.....	.15	1000 seeds .25	.75	Golden Gem, rich bright yellow.....	.10	1000 seeds .20	.50
Perfection single large flowering, mixed.....	.1025	White Gem, cream white.....	.10	1000 seeds .20	.50
Double Perfection, large flowering, mixed.....	.15	1000 seeds .35	1.00	Mixed colors.....	.10	1000 seeds .20	.50
THUNBERGIA alata, mixed colors, annual climber.....	.1060	WISTARIA Sinensis, hardy climber, blue flowers.....			
TRITOMA UVARIA. Red Hot Poker Plant.....	.1050	ZINNIA, Henderson's Zebra, mixed, striped flowers.....	.10	1000 seeds .25	.75
New Hybrids mixed.....	.25		Improved Dwarf Large Flowering, Mixed colors.....	.05	1000 seeds .20	.40
VALERIAN, Annual, mixed colors.....	.0520	The following separate colors each.....	.05	1000 seeds .25	.60
VERBENA, Mammoth, mixed colors.....	.10	1000 seeds .35	1.00	Salmon-Rose	Yellow	Orange	
The following separate colors each.....	.10	1000 seeds .40	1.25	Crimson	White	Purple	
White, Scarlet, Striped, Purple, Pink or Yellow.				Collection of above 6 varieties.....	.25	
Collection 6 Varieties.....	.45		NEW GIANT, (Zinnia Elegans Robusta Plenissima).			
Giant Auricula Eyed, Mixed Colors.....	.25	1000 seeds .50	1.50	Mixed Colors.....	.10	1000 seeds .30	.75
LEMONT VERBENA, Aloysia Citriodora.....	.10	1000 seeds .25	2.00	The following separate colors each.....	.10	1000 seeds .40	1.00
				Giant White	Giant Striped		
				" Scarlet	" Golden Yellow		
				" Crimson	" Sulphur Yellow		
				" Purple	" Violet		
				Collection of above 8 varieties.....	.60	
				Liliput, Mixed, compact, profuse; 1 fl. high.....	.10	1000 seeds .20	.60
				White Gem, Scarlet Gem, or Golden Gem.....	each .10	1000 seeds .25	.75
				Liliput Haageana Perfection, Mixed.....	.10	1000 seeds .75	2.00

The Giant Waved Spencer or Orchid Flowered Sweet Peas.

STANDARD VARIETIES AND NOVELTIES.

The characteristics of the Spencer Sweet Peas, grown under congenial conditions are: robust growth, the plants attaining a height of from 6 to 10 feet, requiring for full development to be not less than 6 inches apart; a foot apart is better. The flowers are giants among Sweet Peas, measuring 2 to 2½ inches across. They are beautifully formed and daintily waved. Three and often four or five of these queenly blossoms are borne on long, strong stems.

The world-wide popularity of the new race of Giant Waved Spencer Sweet Peas, their sportive tendency and the ease with which they are hybridized, has resulted in the production of a legion of varieties by enthusiasts and growers both in Europe and America. In consequence numbers of varieties under different names have proven to be identical and many others are closely similar. Therefore in our effort to simplify this confusion of names we made a thorough study and comparison of hundreds of varieties grown at our trial grounds the past summer and after the name of such variety we offer is bracketed in italics the synonyms and those "too near alike."

To aid in selecting certain colors, we submit the following key:

Should the name of some old favorite be missing, by referring to its color class a similar and better variety may be selected.

White.....	12-25-42-84	Rose with blush wings.....	4-57	Maroon.....	41-63-64	Picotée edged blue on white.....	61
Primrose and ivory.....	11-18-65-67	Carmine.....	30-39	Purple and Dark mauve.....	69-74-80	" rose on yellow.....	38-58
Pale cream-pink.....	31-59-60	Cerise.....	17-20-36	Light mauve and heliotrope.....	7-53	" red on white.....	3-56
Deep cream-pink.....	13-47-19-55	Salmon.....	26-72-78	Lavender and lilac.....	2-5-29-44-71	" orange on white.....	6-62
Lilac-blush.....	10-37	Orange.....	16-21-33-66-81	Light blue.....	27-48-83	" maroon on white.....	77
Blush-pink.....	28-43	Scarlet.....	76-82	Dark blue.....	8-45	" lavender on white.....	23
Pink.....	14-22-35	Crimson.....	40-52-79	Fancy or pastel.....	1-9-32-68	" blue on white.....	34-46
Rose.....	49-73	Red maroon.....	70-75	Picotée edged rose on white.....	15-51	" rose on yellow.....	24-54

No.	Henderson's Packets of Named Sweet Peas contain 40 to 50 seeds (except those specially noted)	PRICE				No.	Henderson's Packets of Named Sweet Peas contain 40 to 50 seeds (except those specially noted)	PRICE			
		Pkt.*	Oz.	½ Lb.	Lb.			Pkt.*	Oz.	½ Lb.	Lb.
1	Afterglow. Rosy-amethyst tinted violet; wings peacock blue.....	10c.	25c.	.85	3.00	11	Clara Curtis (Isobel Malcolm; Paradise Cream, etc.) The best primrose-yellow.....	10c.	20c.	.60	2.00
2	Alfred Watkins. Pale lavender.....	10c.	40c.			12	Constance Hinton. White, dark seeded.....	15c.	60c.	2.00	
3	America Spencer (Mrs. Wilcox; Yankee). Striped carmine-red over white.....	10c.	20c.	.60	2.00	13	Constance Oliver (Holdfast Beauty; Nell Gwynne). Rich "cream-pink".....	10c.	20c.	.60	2.00
4	Apple Blossom Spencer (Arthur Unwin; Colleen). Bright rose color; wings creamy-blush.....	10c.	20c.	.60	2.00	14	Countess Spencer (Enchantress; Paradise; Pink Pearl). A re-selected, improved strain of this grand original "pink Spencer".....	10c.	20c.	.60	2.00
5	Asta Ohn (Masterpiece; Mrs. Charles Foster; Nettie Jenkins). Rosy-lavender.....	10c.	20c.	.60	2.00	15	Dainty Spencer (Elsie Herbert; E. J. Deal; Picotée. Blush-white; picotée edged with carmine-rose.....	10c.	20c.	.60	2.00
6	Aurora Spencer (Peter Blair). Flaked orange-rose on white.....	10c.	20c.	.60	2.00	16	Dazzler (Edna Unwin; Prince of Orange; Kitty Clive). Cerise-orange; wings rose-orange.....	10c.	20c.	.60	2.00
7	Bertrand Deal. Pinkish-lilac suffused rosy-mauve.....	10c.	35c.	1.25		17	Decorator (Rose Diamond). Coral-rose suffused cerise and orange.....	15c.	25c.	.75	2.50
8	Captain of the Blues Spencer (Waverly Spencer; Mrs. Walter Wright Spencer). Maroon-purple; wings magenta-purple.....	10c.	20c.	.60	2.00	18	Dobbies Cream. Cream yellow.....	10c.	25c.	.75	2.50
9	Charles Foster. Apricot-pink flushed lilac-blush and mauve.....	10c.	25c.	.85	3.00	19	Duplex Spencer (Mary Garden). Deep pinkish salmon suffused rosy-apricot.....	10c.	25c.	.75	2.50
10	Charm (Agricola). Blush-white flushed with rosy-lilac.....	10c.	25c.	.85	3.00	20	Edith Taylor (Mrs. Jessopp). Rich salmon-rose or cerise.....	10c.	30c.	.85	3.00

We furnish Florists and Market Gardeners for their own planting our RETAIL packets of Vegetable and Flower Seeds at 25 per cent off the retail prices. See column.* (Under no circumstances do we supply our seeds to be sold again.)

THE GIANT WAVED SPENCER OR "ORCHID FLOWERED" SWEET PEAS—Continued.

No.	Henderson's Packet of Named Sweet Peas contain 40 to 50 seeds (except those specially noted)	PRICE			
		Pkt.*	Oz.	¼Lb.	Lb.
21	Edrom Beauty (Helen Grosvenors Orange Perfection). rose-orange or salmon colored.	10c.	25c.	.75	2.50
22	Elfrida Pearson. Blush pink deepening towards the edges.	10c.	20c.	.60	2.00
23	Empress Eugenie (Improved Juanita Spencer). Light blue and lavender stripes on white.	10c.	25c.	.75	2.50
24	Ethel Roosevelt. Creamy-buff flushed and flaked rose-pink.	10c.	20c.	.60	2.00
25	Etta Dyke (White Spencer; Purity; Freda; Paradise White; Moneymaker, etc.). A superior strain of "White Spencer" larger, and whiter.	10c.	25c.	.75	2.50
26	Fiery Cross. Fiery orange-scarlet. Pkts. of 10 seeds.	15c.	75c.		
27	Flora Norton Spencer (Kathleen MacGowan; Anglian Blue; Zephyr). Azure blue flowers.	10c.	20c.	.60	2.00
28	Florence Morse (Bobby K.; Princess Victoria). Soft blush-pink edged deeper pink.	10c.	20c.	.60	2.00
29	Florence Nightingale (Lavender Queen; Lavender George Herbert). Lavender with pinkish sheen	10c.	20c.	.60	2.00
30	George Herbert. Bright carmine-rose.	10c.	20c.	.60	2.00
31	Gladys Burt. Warm cream-pink; throat yellowish-pink.	10c.	25c.	.85	3.00
32	Harmony, lemon, suffused lavender and pink.	15c.			
33	Helen Lewis (Anglian Orange; Maggie Stark, etc.). Orange-rose; wings orange-salmon.	10c.	20c.	.60	2.00
34	Helen Pierce Spencer (Lady Ursula; Mrs. T. W. Warren). White rippled and penciled blue.	10c.	20c.	.60	2.00
35	Hercules. Immense flowers of clear rose-pink.	10c.	30c.	1.00	3.00
36	Illuminator. Warm orange-rose or light orange-scarlet.	10c.	30c.	1.00	3.00
37	Irish Belle (Dream; Dorothy; Annabel Lee; Mrs. Reginald Hill). Soft lilac on cream, flushed pale rosy mauve.	10c.	30c.	1.00	3.00
38	Jean Ireland. A primrose-buff, edged and suffused carmine-rose. Pkts. of 20 seeds.	15c.	.50	1.50	
39	John Ingman (Mrs. Wm. King; Paradise Carmine). Rich carmine-rose.	10c.	20c.	.60	2.00
40	King Edward Spencer (Crimson Giant; Mrs. Duncan; The King). Rich crimson-scarlet.	10c.	20c.	.60	2.00
41	King Manoel (Black Knight Spencer). Deep maroon, with purplish-maroon wings.	10c.	30c.	1.00	3.50
42	King White. Immense flowers of perfect finish, form, size, waviness and glistening white.	10c.	30c.	1.00	3.00
43	Lady Evelyn Eyre (Mrs. Hardcastle Sykes). Exquisite rosy-blush.	10c.	30c.	1.00	3.50
44	Lavender, George Herbert, bluish lavender.	10c.	25c.		
45	Lord Nelson Spencer (Blue Jacket; Blue King; May Farquhar; Mrs. G. Charles). Indigo-purple; wings violet-blue.	10c.	25c.	.75	2.50
46	Loyalty (April; Bertie Usher; George Curzon; Prince Olof; Suffragette). White flaked and marbled bright blue.	10c.	20c.	.60	2.00
47	Margaret Atlee. Rich salmon-pink over cream	10c.	25c.	.75	2.50
48	Margaret Madison (Guy Hemus; Walter P. Wright; Winifred Unwin). Large clear pale azure-blue.	10c.	25c.	.75	2.50
49	Marie Corelli (Marjorie Willis; Prince of Wales Spencer). Brilliant rose-red.	10c.	20c.	.60	2.00
50	Marks Tey, rosy maroon and mauve.	15c.			
51	Martha Washington (Erie Harvey; Marchioness of Tweeddale). Blush-white flushed and edged tyrian-rose.	10c.	20c.	.60	2.00
52	Maud Holmes (Sunproof Crimson; Crimson King). An unsurpassed "Sunproof" crimson	10c.	20c.	.60	2.00
53	Mauve Queen (Winsome; Bertha Massey; Mrs. R. H. Carrad). Pale mauve-rose.	10c.	20c.	.60	2.00
54	May Campbell. Cream-colored flowers flecked and blotched with purplish-carmine.	10c.	20c.	.60	2.00
55	Miriam Beaver. Soft salmon-shell pink, shaded hydrangea-pink.	15c.	60c.	2.00	
56	Mrs. Chamberlain Spencer (Gaiety Spencer). Striped, bright rose-pink on white.	10c.	20c.	.60	2.00
57	Mrs. Cuthbertson. Carmine-rose with blush-white wings.	10c.	25c.	.75	2.50
58	Mrs. C. W. Breadmore (Evelyn Hemus). Primrose edged rose.	10c.	20c.	.60	2.00
59	Mrs. Hugh Dickson. A fine cream-pink.	10c.	20c.	.60	2.00
60	Mrs. Routzahn (Juliet; Mrs. Henry Bell; Queen Mary). Straw blush and apricot.	10c.	20c.	.60	2.00
61	Mrs. Townsend (Blue Picotee). picotee edged blue on white.	10c.	20c.	.60	2.00
62	Mrs. W. J. Unwin. Striped, orange scarlet on white.	10c.	20c.	.60	2.00
63	Nubian. Rich purplish-mahogany.	10c.	20c.	.60	2.25
64	Othello (Anna Lumley; Prince of Asturias; Tom Bolton). Rich deep maroon.	10c.	20c.	.60	2.00

No.	Henderson's Packet of Named Sweet Peas contain 40 to 50 seeds (except those specially noted)	PRICES			
		Pkt.*	Oz.	¼Lb.	Lb.
65	Paradise Ivory (Lady Knox; Queenie; Queen Victoria Spencer), ivory suffused rosy-buff.	10c.	20c.	.60	2.00
66	The President, orange, scarlet.	15c.			
67	Primrose Spencer. A large primrose-yellow.	10c.	20c.	.60	2.00
68	Prince George. Warm lilac-rose, wings violet rose.	10c.	30c.	1.00	3.50
69	Queen of Norway (The Marquis). Soft violet-mauve.	10c.	20c.	.60	2.25
70	Red Chief (Brunette; Victor Unwin). A rich rose-wood red.	10c.	25c.	.75	2.50
71	R. F. Felton, lilac and French grey.	10c.	30c.	1.00	
72	Robert Sydenham. Bright salmon-orange.	10c.	30c.		
73	Rosabelle. Brilliant carmine-rose.	10c.	20c.	.60	2.00
74	Royal Purple. A rich royal-purple throughout.	10c.	40c.	1.25	4.00
75	Ruby Palmer, ruby red.	15c.			
76	Scarlet Emperor (George Stark; Scarlet Monarch; Scarlet Empress). A brilliant scarlet self.	10c.	30c.	.85	3.00
77	Senator Spencer (President W. R. Beaver). A striped seal-brown and claret on white.	10c.	20c.	.60	2.00
78	Sterling Stent (Captain H. Travers). Rich salmon suffused with fiery-orange.	10c.	25c.	.75	2.50
79	Sunproof Crimson, crimson scarlet.	10c.	25c.	.75	2.50
80	Tennant Spencer, heliotrope.	10c.	20c.	.60	2.25
81	Thomas Stevenson. Fiery red-orange.	10c.	25c.	.75	2.50
82	Vermilion Brilliant. Brilliant scarlet, large waved flowers.	10c.	30c.	1.00	3.50
83	Wedgewood Blue. Light silvery-blue with a suggestion of mauve in the banner.	10c.	30c.	1.00	3.50
84	White Spencer. The popular large white waved variety.	10c.	20c.	.60	2.00

Mixed Giant Spencer Sweet Peas.

Henderson's Superior Blend composed exclusively of Giant Waved Spencer varieties, blended in proper proportions of bright colors and including several new hybrids of exquisite colors and shades.

10c.	15c.	.50	1.50
------	------	-----	------

Grandiflora and Unwin Sweet Peas.

The overshadowing size and beauty of the Giant Waved Spencer Sweet Peas has gradually reduced the demand for most varieties of the Grandiflora and Unwin types so that we now offer only a list of these limited to the popular sorts for sowing in quantity for cut flowers or garden decoration.

Blanche Ferry. The popular old "pink and white," rose-pink with blush-white wings.

Dorothy Eckford. For years the best white "Eckford"

Emily Henderson. A pure white "sport" from Blanche Ferry bearing the same profuse-flowering qualities.

Frank Dolby (Unwin). Large light lavender.

King Edward. The splendid old rich crimson-scarlet.

Lady Grisell Hamilton. Beautiful silvery-lavender.

Lord Nelson. Rich indigo-blue.

Lovely. Warm rose-pink, deeper than Prima Donna.

Miss Willmott. Orange-rose.

Nora Unwin. Pure white large waved flowers.

Prima Donna. Exquisite clear light pink.

5c.	10c.	.25	.75
5c.	10c.	.25	.75
5c.	10c.	.25	.75
5c.	10c.	.35	1.00
5c.	10c.	.25	.75
5c.	10c.	.25	.75
5c.	10c.	.25	.75
5c.	10c.	.25	.75
5c.	10c.	.25	.75
5c.	10c.	.35	1.00
5c.	10c.	.25	.75

Grandiflora Mixed Colors.

Henderson's splendid mixture of Eckford's Grandiflora and the Unwin types is a studied formula containing correct proportions of various bright colors and shades, supplying a harmony of brilliancy.

5c.	10c.	.20	.60
-----	------	-----	-----

Early and Winter Flowering Sweet Peas.

A distinct class that has become popular for greenhouse forcing. The flowers are of fine size on long stems. Grown in the garden they flower very early, but are smaller.

5c.	10c.	.35	1.00
5c.	10c.	.35	1.00
5c.	10c.	.35	1.00
5c.	10c.	.35	1.00

New Early Flowering Spencer Sweet Pea "YARRAWA"

This new comer from Australia has proven its adaptability to American conditions, growing as luxuriantly and producing its long stemmed, giant waved flowers as quickly and in the same continuous profusion as if growing in the warm climate of the Antipodes. In our trials, it commenced flowering freely two weeks before other large waved Sweet Peas and three to four weeks earlier than some varieties, all given the same cultural treatment and "Yarrowa" continued in flower, holding its large size and phenomenal floriferousness for weeks after all other Sweet Peas had passed their best. The flowers are large of round waved Spencer form and colored bright rosepink with lighter pink wings. The exquisite coloring is most effective either by daylight or artificial light and, moreover, the flowers are deliciously fragrant. Per packet of 25 seeds 15c.; per oz., \$1.00.

Henderson's New Booklet **How to Grow Sweet Peas to Perfection—Free** to customers when asked for. Includes growing Sweet Peas for garden decoration, cut flowers, exhibition and staging. Fall sowing for warm climates, winter forcing, etc., also cultural methods of prize winners at the American Sweet Pea Societies' shows.

HENDERSON'S "UP-TO-DATE" VARIETIES OF NAMED GLADIOLUS.

This list of named Gladiolus comprises our choice in the fields after studying and comparing the merits of hundreds of varieties, consideration being given to healthy growth, size, form, coloring and substance of flowers, properly spaced and faced on strong, straight, upright spikes, etc. We therefore believe that this selection of up-to-date named Gladiolus is unsurpassable, containing as it does the best of Childsii, Gandavensis, Groff's, Lemoine's and Hybrid Sections. All old "runout" inferior and "too-near-alike" varieties have been eliminated. A fair sized collection of these modern Gladiolus will afford a continuous succession of delightful surprises to the grower.

NOTE.—The Section or Type to which the varieties belong is indicated by the letters (C) for Childsii, (G) for Gandavensis, (Gf) for Groff's, (H) for Hybrid, (L) for Lemoine's.

The earliness or lateness of varieties is indicated by the succeeding numbers, 10, 11, 12, etc. Those marked "10" bloom in ten weeks (67 to 73 days) from bulb planting. Those marked "12" bloom in twelve weeks (81 to 87 days.) Those marked "14" bloom in fourteen weeks (95 to 101 days). Those marked "16" bloom in sixteen weeks (109 to 115 days), etc.

If by Parcel Post, add postage at Zone Rates average weight 1 1/2 lbs. per doz.; 10 lbs. per 100. Single Bulbs we deliver free in U. S.	PRICES			If by Parcel Post add postage at Zone Rates (average weight 1 1/2 lbs. per doz., 10 lbs. per 100). Single Bulbs we deliver free in U. S.	Prices		
	Each	Doz.	100		Each	Doz.	100
Aline (C-16). White, striped slightly rosy-crimson.....	\$.10	\$1.00	\$8.00	Mephistopheles (L-14). Dark red stained black and yellow.....	\$.12	\$1.25	\$9.00
All-a-Glow (H-11). Blood-scarlet with throat flame of ruby on lower petals.....	.25	2.50	18.00	Morning Star (L-12). White with crimson throat.....	.12	1.25	9.00
America (C-12). Light pink with lavender sheen. \$18.00 per 1,000.....	.03	.30	2.00	Mrs. Francis King (C-11). Vivid light scarlet, immense flowers, long spike; \$18.00 per 1,000.....	.03	.30	2.00
Atlas (L-12). Clear violet, large maroon blotch.....	.08	.85	6.00	Mrs. Frank Pendleton (H-12). Salmon-pink with blood-red throat blotches on lower petals.....	.10	1.00	8.00
Attraction (C-10). Rose-crimson with white throat and blotch.....	.04	.40	3.00	Mrs. H. W. Beecher (C-14). Deep rosy-crimson with white throat marked and spotted.....	.06	.65	5.00
Augusta (G-15). Pure white with lavender anthers.....	.03	.30	2.00	Negerfurst (G-13). Blood maroon with black throat; blotches marked out with white and rose.....	.25	2.50
Aurora (H-10). Pink flaked with carmine-rose.....	.40	4.00	Nezinscott (C-11). Blood-scarlet with black-crimson throat; blotches pencilled white.....	.08	.85	6.00
Baron Hulot (L-13). Rich velvety violet-purple.....	.04	.40	3.00	Niagara (C-14). Soft yellow; throat tinged pink and pencilled carmine.....	.08	.85	6.00
Blanche (C-13). Pure white with markings of wine-rose..	.20	2.00	15.00	Orange Glory. Waved flowers of rosy-orange color, lighter in throat.....	.60	6.00
Blue Jay (L-15). Brilliant blue, with violet blotches.....	.70	7.50	Painted Lady (H-16). Blush white with throat tints and blotch of crimson-lake.....	.40	4.00
Brenchleyensis (G-15). Vermilion-scarlet. \$16.00 per 1,000.....	.03	.30	2.00	Panama (C-14). A seedling of America, but of deeper pink; flowers large and spike long. \$40.00 per 1,000.....	.06	.60	4.50
Brilliant (C-14). Orange-scarlet with carmine and white throat.....	.07	.75	5.50	Peace (Gf-13). White with claret blotch on lower petal and lilac featherings.....	.10	1.00	8.00
Canary Bird (G-14). Light yellow flowers.....	.10	1.00	8.00	Pink Beauty (H-10). Very early free and splendid for cutting; deep rose-pink, with violet-rose center.....	.03	.30	2.00
Captivation (H-13). Cream-color with throat tints of garnet, light yellow blotch on lower petals.....	.35	3.50	Portland (C-13). Rose-red with darker pencillings and marbled throat.....	.08	.85	6.00
Capt. Tanner (C-10). Crimson and white, mottled.....	.09	.90	7.00	Pride of Goshen. Salmon or flesh pink; petals waved... ..	.20	2.00	16.00
Cardinal (C-17). Intense cardinal-scarlet.....	.18	1.75	13.00	Princeps (H-16). Rich crimson-scarlet with white blotch on lower petals.....	.05	.50	4.00
Charmer (H-12). Mauve-pink, penciled carmine-lake with blotch of same on lower petal.....	.12	1.25	9.00	Radiance (H-16). Rose-pink flamed deeper lake-pink..	.40	4.00
Cracker Jack (H-13). Dark, red, spotted yellow and maroon.....	.08	.85	6.00	Rich Red (C-14). A handsome spike of large flowers; rich deep blood-red.....	.10	1.00	8.00
Cynosure (H-13). Deep rose-pink with throat blotch of crimson-lake.....	.15	1.50	12.00	Rosella (H-12). Light rose stained with purple and white lower petals.....	.10	1.00	8.00
Dazzler (H-12). Salmon-scarlet with a throat blotch of red-orange, ornamented with carmine-lake flakes.....	.30	3.00	Salem (C-14). Salmon-pink with maroon blotches on lower petals.....	.06	.65	5.00
Empress of India. Scarlet suffused maroon-red with white throat.....	.06	.60	4.50	Scarsdale (Gf-12). Pinkish lavender, shading deep rose color.....	.08	.85	6.00
Enchantress (H-12). Blush-white flaked with lake-pink, throat encircled on lower petals with carmine-lake.....	.25	2.50	18.00	Schwaben. Light orange-yellow with deep red blotch... ..	.20	2.00	16.00
Enfant de Nancy (L-12). Purplish red and crimson, blotched.....	.08	.85	6.00	Scribe (C-14). Flesh-pink and rose striped carmine... ..	.08	.85	6.00
Fascinator (H-13). Salmon-pink tinted with flames of carmine; throat blush with crimson-lake pencillings... ..	.12	1.25	9.00	Shakespeare (G-12). White, suffused rose, large rosy blotch.....	.08	.85	6.00
Fire Flare (C-14). Salmon-rose; the center marked.....	.25	2.50	18.00	Snow King. Pure white, carmine lines in throat.....	.08	.85	6.00
Fire King (C-12). Intense fiery-scarlet.....	.12	1.25	9.00	Splendour (C-14). Soft, rose color with magenta stain..	.10	1.00	8.00
F. L. Oakley (C-14). Salmon-pink tinted scarlet, white center.....	.05	.50	4.00	Sulphur King (G-15). Clear sulphur-yellow.....	.20	2.00	16.00
Flambeau (H-12). Vivid orange-scarlet with throat blotch of white shaded tyrian-lake.....	.40	4.00	Sunburst (H-15). Bright canary yellow, lightly edged, carmine-rose.....	.25	2.50
Florence (G-13). Heliotrope to lilac, throat with white blotch.....	.40	4.00	Taconic (Gf-12). Lively pink, flecked deeper pink; blotched crimson.....	.06	.65	5.00
Gaiety (H-11). Carmine-rose with orange sheen; a large white blotch ornaments the lower petals.....	.40	4.00	Twotint (C-14). Lovely soft pink shading to white at throat with salmon-rose blotch.....	.25	2.50
Gleam (H-11). Cherry-rose lined carmine-lake on lower petals.....	.25	2.50	18.00	Variabilis (C-16). Varying tones from dull pink splashed dark blue to bluish-black splashed smoky-pink.....	.18	1.75	13.00
Glory (G-15). "The Ruffled Gladiolus." Cream-white with crimson stripe centering each petal; edges ruffled..	.07	.75	5.00	Viola (H-12). Mauve-blue, shading to rich violet at edge; throat purple-garnet zoned yellow.....	.18	1.70	13.00
Glory of Holland. Large pure white tinted rose.....	.08	.85	6.00	War (Gf). Rich ox-blood red; shaded dark crimson... ..	.60	6.00
Gorgeous (H-13). Vivid scarlet with white throat blotch on lower petals.....	.20	2.00	16.00	Wild Rose (C-16). Light rose-pink and blush;.....	.08	.85	6.00
Grenadier (C-12). Orange-scarlet with white band through lower petals; throat maroon.....	.10	1.00	8.00	Wm. Falconer (C-13). Light pink.....	.18	1.75	13.00
Halley (H-10). Salmon-pink tinged rose; lower petals have cream blotch with a center stripe of red.....	.05	.50	3.00	Winsome (H-11). Blush, shot and shaded with carmine-pink. Throat blotch of crimson-lake.....	.15	1.50	12.00
Incendiary (L-15). Fiery-vermilion, tinged crimson; throat rose.....	.10	1.00	8.00				
Independence (G-13). Vivid orange-rose; \$16.00 per 1,000	.03	.30	2.00				
I. S. Hendrickson (C-12). Mottled white and bright pink.	.10	1.00	8.00				
Jane Dieulafoy (Gf-13). Cream-white stained red-maroon on lower petals.....	.12	1.25	9.00				
Jessie (L-10). Fine velvety-red, long spike.....	.05	.50	3.75				
Kate (C-14). Blush-white with crimson blotch.....	.05	.50	3.75				
Lael (C-12). Light pink with carmine throat.....	.25	2.50	18.00				
Lafayette (L-13). Salmon-yellow with crimson blotch... ..	.10	1.00	8.00				
Lamarck (L-13). Salmon with crimson and yellow spots..	.08	.85	6.00				
Leslie (C-16). Soft pink with throat blotches of crimson-maroon, pointed white.....	.20	2.00	16.00				
Liebesfeuer. An extra fine coral-red self.....	.25	2.50				
Lily Lehman. Ivory-white, tinted rose, large flower with frilled edges.....	.12	1.25	9.00				
Loveliness. Cream-white with apricot and primrose throat.....	.20	2.00	16.00				
Lydia (C-14). Mottled crimson on pinkish-white.....	.10	1.00	8.00				
Lustrous (H-13). Orange-rose; throat blotch of yellow, shot purplish-lake.....	.20	2.00	16.00				
Madam Lemoine (L-12). White, tinged lemon, crimson center.....	.05	.50	4.00				
Mad. Monneret (G-15). Delicate rose color.....	.05	.50	4.00				
Marie Lemoine (L-11). Cream-yellow flushed salmon and lilac, lower petals spotted purplish-red and yellow... ..	.10	1.00	8.00				
May (G-15). White, flaked rosy-crimson.....	.06	.65	5.00				
Meadowvale (Gf-13). White touched crimson in throat; lower petals flushed pink.....	.12	1.25	9.00				
Meiose (C-14). White tinted pink; crimson center.....	.12	1.25	9.00				

COLLECTIONS OF NAMED GLADIOLUS

Collated from the Childsii, Gandavensis, Groff's, Hybrid and Lemoines

Popular Collection. Contains 1 bulb each of 12 varieties. Our selection... \$.55

Excellent Collection. Contains 1 bulb each of 12 varieties. Our selection... \$.75

Perfection Collection. Contains 1 bulb each of 12 varieties. Our selection... \$1.10

Choice Collection. Contains 1 bulb each of 12 varieties. Our selection... \$1.75

Henderson's "Pride of the Garden" Collection of Modern Gladiolus, Collection No. A, one bulb each of 12 magnificent varieties, for 85c.; Collection No. B, six bulbs each (72 in all), \$4.50; Collection No. C, 12 bulbs each (144 in all), \$8.00.

FALL BULBS FROM HOLLAND, JAPAN, ETC.

Tulips, Hyacinths, Daffodils, Crocus, Lilies, and a Host of Other Bulbous Beauties. The Largest Assortment and Best Bulbs That Come to America. Standard Varieties and Choice Novelties All Described and Especially Low-Priced in

HENDERSON'S IMPORT BULB CATALOGUE

Ready in April.

Send for a copy and let us book your order for importation and delivery next Fall.

GLADIOLUS MIXTURES. VARIOUS TYPES AND COLOR EFFECTS SEPARATE.

All Largest Size Flowering Bulbs—Not Seconds that are sold at Lower Prices

If by Parcel Post add postage at zone rates (average weight 1 1/4 lb. per doz., 10 lb. per 100). Single bulbs we deliver free in the U.S.				If by Parcel Post add postage at zone rates (average weight 1 1/4 lb. per doz., 10 lb. per 100). Single bulbs we deliver free in the U.S.			
	Doz.	100	1000		Doz.	100	1000
Henderson's Extra Choice Rainbow Mixture. Our best mixture from named Gandavensis, Childsii and hybrid types. A well blended combination of all colors....	.30	1.75	15.00	Henderson's Extra Choice Gladiolus—Continued.			
				Yellow, Salmon and Orange Colored Mixed.....	.50	4.00	36.00
Henderson's Extra Choice Gladiolus				White-throated Red and Pink Varieties Mixed.....	.40	3.00	25.00
White and Light Varieties Mixed.....	.35	2.25	20.00	Blue Hybrids Mixed.....	.75	6.00	
Striped and Variegated Varieties Mixed.....	.40	3.00	25.00	"Childsii" Hybrids Mixed.....	.40	3.00	25.00
Pink and Rose Colored Varieties Mixed.....	.35	2.25	20.00	"Groff Type" Hybrids Mixed.....	.40	3.00	25.00
Red and Scarlet Varieties Mixed.....	.30	1.75	15.00	Lemoine's Hybrids Mixed (Weight 6 lbs. per 100).....	.30	2.00	16.00
				Kunderd's Hybrids Mixed, including many Ruffled....	.50	4.00	36.00
				Primulinus Hybrids Mixed.....	.45	3.50	32.00

MISCELLANEOUS SUMMER FLOWERING BULBS.

If wanted by Parcel Post add postage at zone rates (see Parcel Post weight column.)	Parcelpost packed weight		If wanted by Parcel Post add postage at zone rates (see Parcel Post weight column.)	Parcelpost packed weight	
	Doz.	100		Doz.	100
Anemone St. Brigid, mixed colors, per 1,000, \$18.00..	1 lb. 100	\$.30 \$ 2.00	Lilium—Continued.		
Caladium Esculentum. (Elephant's Ear).			Tigrinum Splendens (Improved Tiger Lily), orange-red, flowers spotted with black.....	1 lb. doz.	1.00 7.00
Extra size bulbs, 12 inch and over.....	2 lb. ea.	1.75 12.00	Tigrinum Flora Plena. (Double Tiger Lily) Orange red flowers, spotted black.....	1 lb. doz.	1.00 7.00
First size bulbs, 9 inch and over.....	1 lb. ea.	1.00 6.50	Umbellatum, mixed colors, colors range from rose to crimson, yellow, buff, orange, etc., many spotted...	2 lb. doz.	1.25 9.00
Second size bulbs, 6 inch and over.....	1/2 lb. ea.	.60 4.00	Maderia Vine (Climbing Mignonette).....	1 lb. doz.	.40 2.50
Cinnamon Vine (Dioscorea batatas) 2 year old roots...	1/2 lb. doz.	.75 5.00	Montbretia Mixed Hybrids.....	1 lb. 100	.25 1.50
Crinum Kirkii, large flowers, white, red striped.....	1 lb. ea.	2.00 15.00	Tigridia.		
Powell Roseum.....	1/2 lb. ea.	1.75	Grandiflora Pavonia, crimson, center mottled yellow.	2 lb. 100	.35 2.50
Emerald Vine, hardy climber.....	1 lb. doz.	1.00 7.50	"Alba, white, yellow cup, spotted crimson.	2 lb. 100	.35 2.50
Hyacinthus Candicans, white bell-shaped flowers.....	1 1/2 lb. doz.	.40 3.00	"Conchiflora, dark yellow, red spots.....	2 lb. 100	.35 2.50
Lilium Auratum (The Golden-rayed Japan Lily), pure white, with crimson spots and golden band.....			"Lilacea, lilac, with purple and white spots	2 lb. 100	.35 2.50
Extra Large Bulbs.....	5 lb. doz.	1.75 13.00	"Rosea, bright rose.....	2 lb. 100	.35 2.50
Canadense. Our Meadow Lily. Yellow with spots of red.....	1/2 lb. doz.	1.00 7.00	"Aurea, deep golden yellow.....	2 lb. 100	.35 2.50
Elegans Erectum Robustum, orange, spotted.....	1 lb. doz.	1.25 8.00	"Immaculata, spotless white.....	2 lb. 100	.35 2.50
Elegans Incomparable, ox-blood, red, spotted black.....	1 lb. doz.	1.50 10.00	Mixed Sorts, \$16.00 per 1,000.....	2 lb. 100	.30 2.00
Elegans Leonard Joerg, rich apricot spotted.....	1 lb. doz.	1.25 8.00	TUBEROSES.—Dwarf Double Pearl.		
Elegans Aurora, orange suffused scarlet.....	1 lb. doz.	1.75 12.00	Extra size bulbs, 4 to 6 inch, \$10.00 1,000.....	1 1/2 lb. doz.	.25 1.50
Henry, apricot yellow, spotted brown, 50c. ea.....	2 lb. doz.	5.00 38.00	Early Flowering Single, white branching.....	1 lb. doz.	.40 3.00
Longiflorum, white, fragrant, hardy garden Lily.....	2 1/2 lb. doz.	1.00 6.50	Silver Leaf, variegated foliage, single flowering.....	1 lb. doz.	.40 3.00
Philadelphicum, bright orange red spotted purple.....	1 1/2 lb. doz.	1.00 7.50	WATSONIA.—Ardernei Alba, white.....	1 1/2 lb. doz.	1.25 8.00
Speciosum Album, white.....	3 lb. doz.	2.25 18.00	ZEPHYRANTHES.		
"roseum, white, spotted rose and red.....	3 lb. doz.	2.00 15.00	Candida, large flowering, pure white.....	2 lb. 100	.40 3.00
"Magnificum, rich red, spotted.....	4 lb. doz.	2.00 16.00	Rosea, large rose pink flowers.....	2 lb. 100	.75 5.00
Superbum, (Turk's Cap Lily), orange tipped red, spotted.....	1/2 lb. doz.	1.00 7.00	Texana Aurea, bright yellow.....	2 lb. 100	.55 4.00
Tenuifolium, fiery scarlet early and free Flowering.....	1/2 lb. doz.	1.00 7.00			

THE "HENDERSON" LAWN GRASS SEED

IS THE BEST FOR OUR AMERICAN CLIMATE.

Besides its country-wide use on the home grounds of the people, the "Henderson" Lawn Grass Seed has invariably been chosen to produce lawns at many of the most famous institutions in the country. The "Henderson" Lawn Grass Seed has been used for a number of years on the Parade Grounds at the United States Military Academy at West Point, N. Y., The refreshing green and the close turf which attract the attention of the hundreds of thousands who annually visit the baseball grounds in this country, particularly the Polo Grounds in New York and Ebbets Field in Brooklyn, were produced with the "Henderson" Lawn Grass Seed. At the various International Expositions held in the United States—notably the Centennial at Philadelphia, the Columbian at Chicago, the Pan-American at Buffalo, the Louisiana Purchase at St. Louis, the Lewis & Clark at Portland, and the Jamestown at Norfolk.

THE "HENDERSON" LAWN GRASS SEED produces a perfect and enduring lawn of luxuriant richness, with closely interwoven, firm, deep and elastic turf, and it is often ready for cutting in four weeks from time of sowing.

We have made the formation of lawns a study for years, and thousands of the finest lawns and grass plots in America were obtained by following our instructions and using The "Henderson" Lawn Grass Seed.

The quantity required for making new lawns is 5 bushels per acre, or for renovating old lawns 1 to 2 bushels. For a plot 15x20, or 300 square feet, 1 quart is required for new, or 1 pint for renovating old lawns. Full instructions in every package and bag.

PRICE OF THE "HENDERSON" LAWN GRASS SEED:

25c. per quart - - - 85c. for 4 quarts - - - \$1.50 per peck - - - \$5.00 per bushel of 20 lbs.

HENDERSON'S LAWN GRASS MIXTURES FOR SPECIAL SITUATIONS.

"TERRACE SOD" Lawn Grass Seed for terrace and embankments; 30c. quart; \$1.00 for 4 quarts; \$1.75 peck; \$6.00 bushel of 20 pounds.

"SHADY NOOK" Lawn Grass Seed for shady places; 30c. quart; \$1.00 for 4 quarts; \$1.75 peck; \$6.00 bushel of 20 pounds.

"SUNNY SOUTH" Lawn Grass Seed for Southern States; 30c. quart; \$1.00 for 4 quarts; \$1.75 peck; \$6.00 bushel of 20 pounds.

"SEA SIDE" Lawn Grass Seed for sandy soil and saline surroundings; 20c. quart; 75c. for 4 quarts; \$1.25 peck; \$4.50 bushel.

"CRICKET, POLO and BALL GROUND" Grass Seed Mixture; 25c. pound; \$20.00 per 100 pounds. Sow 100 to 150 pounds per acre.

"PUTTING GREEN" Grass Seed Mixture for golf courses, 30c. quart; \$1.00 for 4 quarts; \$1.75 peck; \$6.00 bushel of 25 pounds. Sow 5 to 8 bushels per acre.

"FAIR GREEN" Grass Seed Mixture for golf courses; 25c. pound; \$20.00 per 100 pounds. Sow 100 to 150 pounds per acre.

"TOUGH TURF" Grass Mixture for tennis courts, croquet grounds and bowling greens; 25c. quart; 85c. for 4 quarts; \$1.50 peck; \$5.00 bush. of 20 lbs.

For full descriptions and illustrations of Lawn Grasses see our catalogue of "Everything for the Garden," pages 4, 5, 6 and 7.

Condensed List of Farm Seeds.

See full description in Henderson's Farmers Manual sent post free

- ALFALFA or LUCERNE.** (*Medicago Sativa*.) A permanent clover of great value on all soils which contain lime in any form. Bush (60 lbs.) \$15.76; lb., 30c.; 100 lbs., \$25.00.
- ARTICHOKES, JERUSALEM.** Excellent for feeding stock, Qt., 25c.; peck, \$1.25; bush., \$4.00.
- AUSTRALIAN SALT BUSH.** Sow 3 lbs. per acre. Valuable forage plant for dry situations and alkali soils. Oz., 15c.; lb., \$1.25; 10 lbs., @ \$1.15.
- BARLEY.** Sow 2 to 2½ bush. per acre.
New White Hulless. 2 to 3 weeks earlier than ordinary Barley. Peck, 80c.; bush. (48 lbs.), \$2.50; 10 bush. @ \$2.40.
Beardless. Large heads of large grain; Peck, 80c.; bush. (48 lbs.), \$2.50; 10 bush., @ \$2.40.
Vermont Champion. Two-rowed; Peck, 80c.; bush. (48 lbs.), \$2.50; 10 bush., @ \$2.40.
- BEANS.** Sow 1 bush. per acre.
Burlingame Medium. (Crop failed.)
Boston Small Pea. (Crop failed.)
Improved Red Kidney. (Crop failed.)
White Marrow, or Navy Bean. (Crop failed.)
- BEANS FOR SOILING, FODDER, ETC.**
Early Green Soja. It grows about 4 ft. high and yields ten to twenty tons of green fodder per acre, or 20 to 40 bushels of Beans. Price, peck, \$1.75; bush. (60 lbs.), \$5.25; 10 bush., @ \$5.15. Sow 3 pecks per acre.
Velvet. (*Mucuna utilis*.) Sow 1 bush. per acre. Valuable in the South for plowing under. Peck, \$1.50; bush. (60 lbs.), \$5.00.
- BEEF.** **Mangel Wurzel.** Sow 6 to 8 lbs. per acre.
Colossal Long Red, Henderson's. Extra large, long roots; blood-red, very nutritious. ¼ lb., 15c.; lb., 55c.; 10 lbs., @ 50c. lb.
Champion Yellow Globe, Henderson's. Smooth, large, round roots; yellow flesh. ¼ lb., 15c.; lb., 55c.; 10 lbs., @ 50c. lb.
Giant Intermediate, Henderson's. Big yielder; ¼ lb., 15c.; lb., 55c.; 10 lbs., @ 50c. lb.
Golden Tankard. Flesh yellow, heavy yielder. ¼ lb., 20c.; lb., 60c.; 10 lbs., @ 55c. lb.
Long Red. Largely grown; large roots of excellent quality. ¼ lb., 15c.; lb., 50c.; 10 lbs., @ 45c. lb.
Long Yellow. Differs from the Long Red only in color. ¼ lb., 15c.; lb., 50c.; 10 lbs., @ 45c. lb.
Half-Long Sugar. New breed of Mangel. Flesh white, solid and highly nutritive. ¼ lb., 15c.; lb., 55c.; 10 lbs., @ 50c. lb.
Yellow Globe. Large globular roots; good keeper; ¼ lb., 15c.; lb., 55c.; 10 lbs., @ 50c. lb.
- BEEF SUGAR VARIETIES.** Sow 6 to 8 lbs. per acre. Valuable for sugar and stock feeding.
White Sugar. Grows to a large size; very nutritious. ¼ lb., 20c.; lb., 55c.; 10 lbs., @ 50c. lb.
Vilmorin's Improved White. Contains the highest percentage of sugar; also valuable for stock. ¼ lb., 20c.; lb., 60c.; 10 lbs., @ 55c. lb.
Lane's Imperial. An improved variety; very hardy. ¼ lb., 20c.; lb., 60c.; 10 lbs., @ 55c. lb.
Klein Wanzleben. Heavy yielder and easy to dig. ¼ lb., 15c.; lb., 55c.; 10 lbs., @ 50c. lb.
- BEGGAR-WEED.** Sow 10 lbs. per acre. A valuable forage and soil-improving plant. ¼ lb., 20c.; lb., 75c.
- BROOM CORN.** Evergreen. Sow 8 to 10 lbs. per acre. Lb., 10c.; 100 lbs., \$7.00.
- BUCKWHEAT Japanese.** Sow 1 bush. per acre. The best of all early, large grain; enormous yielder. Bush. (48 lbs.), \$3.00; 10 bush., @ \$2.90.
- CASTOR OIL PLANT.** ¼ lb., 20c.; lb., 50c.
- CARROT.** Sow 4 lbs. per acre.
Improved Long Orange. Enormous yielder of large roots; good keeper. ¼ lb., 50c.; lb., \$1.50.
Danvers. Good-size, handsome, stump-rooted; big yielder. ¼ lb., 60c.; lb., \$2.00.
Large White Belgian. Long, white roots; very productive. ¼ lb., 40c.; lb., \$1.25.
Large Yellow Belgian. Long, yellow-fleshed roots; good keeper. ¼ lb., 40c.; lb., \$1.25.
White Vosges. Thick, shapely roots, easily harvested; heaviest cropper. ¼ lb., 40c.; lb., \$1.25.
- CLOVER.**
Alsike or Hybrid Clover. (*Trifolium Hybridum*.) Excellent for clover-sick land. Bush. (60 lbs.), \$20.00; lb., 36c.; 100 lbs., \$32.00.
Bokhara Clover. (*Melilotus Alba*.) (Bush. 60 lbs.), \$18.50; lb., 35c.; 100 lbs., \$30.00.
Japan Clover. (*Lespedeza Striata*.) Of great value in the Southern States. Bush. (20 lbs.), \$5.50; lb., 30c.; 100 lbs., \$25.00.
Mammoth Red or Pea-Vine Clover. (*Trifolium Pratense Perenne*.) Bush. (60 lbs.), \$21.00; lb., 38c.; 100 lbs., \$34.00.
Red Clover, Medium. (*Trifolium Pratense*.) Our seed is of high germination. Bush. (60 lbs.), \$20.00; lb., 36c.; 100 lbs., \$36.00.
- CLOVER—Continued.**
Scarlet Clover. (*Trifolium Incarnatum*.) Sow in the fall, plow under the following spring. Bush. (60 lbs.), \$11.50; lb. 22c.; 100 lbs., \$18.00.
White Clover. (*Trifolium Repens*.) Bush. (60 lbs.), \$42.75; lb., 75c.; 100 lbs., \$70.00.
- CORN, DENT VARIETIES.** Sow 8 to 10 qts. per acre. *In ten-bushel lots or over, deduct 10c. per bushel on Dent and Flint Corns.*
Long's Champion Yellow Dent. Qt., 25c.; \$1.00 peck; \$3.50 bush.
Eureka, Henderson's. Yellow Dent. Qt., 20c.; peck, 90c.; bush., \$3.25.
Wood's Northern White Dent. Qt., 20c.; peck, 90c.; bush., \$3.25.
Early Mastodon. Yellow Dent. Qt., 20c.; peck, 80c.; bush., \$2.75.
Golden Beauty. A large Yellow Dent; very productive. Qt., 20c.; peck 80c.; bush., \$2.75.
Extra-early Huron. Very early; may be grown North. Qt., 15c.; peck, 75c.; bush., \$2.50.
Queen of the Prairie. Early Yellow Dent, maturing North. Qt., 15c.; peck, 75c.; bush., \$2.50.
Early Butler. Earliest Yellow Dent; long grains, small cob. Qt., 20c.; peck, 75c.; bush., \$2.50.
Leaming Improved. Low-set ears of good size; golden grain. Qt., 20c.; peck, 80c.; bush., \$2.75.
White Cap Yellow. Early; thrives on light soils; grain yellow. Qt., 20c.; peck, 80c.; bush., \$2.75.
Hickory King. Late; maturing south of New Jersey. Qt., 20c.; peck, 80c.; bush., \$2.75.
- CORN, FLINT VARIETIES.** Sow 8 to 10 qts. per acre.
Extra-early Yellow Flint. A ninety-day Corn. The best eight-rowed Yellow Flint in cultivation. Qt., 25c.; peck, \$1.00; bush., \$3.50.
Longfellow. A large, 8-rowed Yellow Flint; ripens in the north. Qt., 20c.; peck, 80c.; bush., \$2.75.
Compton's Early. Earliest Yellow Flint, ripening in 80 days. Qt., 20c.; peck, 80c.; bush., \$2.75.
Large White Flint. Qt., 15c.; peck, 75c.; bush., \$2.50.
Large Yellow Flint. (*Early Canada Yellow*.) Qt., 15c.; peck, 75c.; bush., \$2.50.
King Philip. Coppery-red, very early, large ears. Qt., 15c.; peck, 75c.; bush., \$2.50.
- CORN FOR FODDER AND ENSILAGE.** Sow broadcast 2 bush.; in drills, 1 bush. per acre.
Southern Horse Tooth. Leafy grower; valuable for ensilage. Bush., \$2.75; 10 bush., @ \$2.65.
Improved Early Horse Tooth. Two weeks earlier than above. Bush., \$3.00; 10 bush., @ \$2.90.
Rural Thoroughbred White Flint. Valuable for both grain and ensilage; Qt., 15c.; peck, 80c.; bush., \$2.75; 10 bush., @ \$2.65.
Evergreen Sweet Fodder. Rich, and sweet. Peck, \$1.00; bush., \$3.00; 10 bush., @ \$2.90.
Sweet Fodder. Nutritious for feeding green. Peck, 85c.; bush., \$2.90; 10 bush., @ \$2.80.
- POP CORN.** Sow 4 lbs. per acre. 10 lbs. and over will be supplied at the 100-lb. rate.
White Pearl. Lb., 10c.; 100 lbs., \$8.00.
Amber Pearl. Very early, 8 to 10-inch ears; lb., 15c.; 100 lbs., \$12.00.
White Rice, or Rat Tooth. Lb., 10c.; 100 lbs., \$8.00.
- COTTON (Upland Vars.).** Sow 15 lbs. per acre.
Allen's Silk Long Staple. Lb., 14c.; 100 lbs., @ 10c.
Cook's Silk Long Staple. Lb., 14c.; 100 lbs., @ 10c.
King's Improved. Lb., 12c.; 100 lbs., @ 8c.
Shine's Ely Prolific. Lb., 15c.; 100 lbs., @ 12c.
Sea Island. Lb., 10c.; 100 lbs., @ 6c.
- DOURA.** Sow 8 to 10 lbs. per acre.
Rural Branching. Very productive fodder plant. Lb., 12c.; 100 lbs., \$10.00.
Yellow Branching. Lb., 12c.; 100 lbs., \$10.00.
- FLAX.** Sow ½ bush. per acre. (*Write for quotations.*)
- JERUSALEM CORN.** Sow 5 lbs. per acre. Sure forage crop in hot sections. Lb., 12c.; 100 lbs., \$10.00.
- KAFFIR CORN.** Sow 8 to 10 lbs. per acre.
White. Excellent fodder plant, green or dried, 4 to 6 feet. Lb., 10c.; 100 lbs., \$8.00.
Red. Taller than white Lb., 10c.; 100 lbs., \$8.00.
- LUPINS, FIELD.** Sow 2 bush. per acre. Valuable for plowing under (*Price on application.*)
- MILLET.** Sow 1 bush. per acre.
Golden or German. This variety is considerably larger than Hungarian. Bush. (50 lbs.) \$3.00; 10 bushels and upwards, @ \$2.90.
Hungarian. Price on application.
Japanese. Sow 15 lbs. per acre. Lb., 15c.; 10 lbs., \$1.20; 100 lbs., \$10.00.
Pearl. Sow 8 lbs. per acre. Enormous cropper. Lb., 25c.; 100 lbs., \$20.00.
- OATS.** Sow 3 bush. per acre. Those marked (*) are Side Oats.
***Long's White Tartar.** Peck, 70c.; bush., (32 lbs.), \$2.00; 10 bush. @ \$1.90; 100 bush., @ \$1.80.
- OATS—Continued.**
Clydesdale, Henderson's Imported. Peck, 80c.; bush. (32 lbs.), \$2.75; 10 bush., @ \$2.65; 100 bush., @ \$2.55.
Clydesdale, American Grown. Bush. (32 lbs.), \$2.00; 10 bush., @ \$1.90; 100 bush., @ \$1.80.
Early Newmarket. Bush. (32 lbs.), \$2.00; 10 bush., @ \$1.90; 100 bush., @ \$1.80.
Probsteier. A leading white Oat, Bush. (32 lbs.), \$2.00; 10 bush., @ \$1.90; 100 bush., @ \$1.80.
***Black Tartarian Imported.** Early and prolific. Bush. (32 lbs.), \$2.75; 10 bush., @ \$2.65.
***Storm King Imported.** Bush. (32 lbs.), \$2.75; 10 bush., @ \$2.65; 100 bush., @ \$2.55.
Swedish Select. Strong grower, grain short, plump and heavy. Bush. (32 lbs.) \$2.00; 10 bush., @ \$1.90; 100 bush., @ \$1.80.
***White Russian.** Large, heavy, plump grain. Bush. (32 lbs.), \$2.00; 10 bush., @ \$1.90; 100 bush., @ \$1.80.
Winter or Turf Oats. For fall sowing; Peck, 50c.; bush. (32 lbs.), \$1.75; 10 bush., @ \$1.65.
- PEAS.** Field, for Fodder and Green-Manuring. Sow 3 bush. per acre.
Canada White. Valuable for sowing North. Peck, \$1.40; bush. (60 lbs.), \$4.75; 10 bush., @ \$4.65.
Canada Blue. (*Price on application.*)
Cow Peas, Black Eye. Sow 2 bush. per acre after May 1st for summer feeding and plow under. Bush. (60 lbs.), \$4.75; 10 bush., @ \$4.65.
Cow Peas, New Era. An extra-early variety Bush. (60 lbs.), \$4.25; 10 bush., @ \$4.15.
- POTATOES.** (*See page 18.*)
- PUMPKIN.** (*See page 18.*)
- RAMIE.** \$1.00 per oz.; \$12.00 lb.
- RAPE.** Dwarf Essex. Sow 2 to 3 lbs., per acre. Lb., 18c.; bush. (50 lbs.), \$8.00; 100 lbs., \$15.00.
- RUTA BAGA, or RUSSIAN TURNIP.** Sow 2 to 3 lbs. per acre.
Improved American Purple Top. Lb., 90c.
Henderson's Long Island Improved. Lb., \$1.00.
Large White French, Sweet German or Rock. A white-fleshed variety of large size. Lb., 90c. (*For other Turnips, see pages 19.*)
- RYE.** Sow 1½ bush. per acre.
Spring. An excellent catch crop for fodder or grain. Bush. (56 lbs.), \$3.00; 10 bush., @ \$2.90.
Winter. The variety commonly cultivated for grain, straw, green fodder, etc. Bush. (56 lbs.), \$2.75; 10 bush., @ \$2.65.
Winter, Invincible. (New.) A great improvement on older varieties. Price, \$1.00 per peck, \$3.00 bush. of 56 lbs.; 10 bush. lots, \$2.90 bush.
Winter, Excelsior. A Vermont Rye, yielding 40 to 50 bushels per acre. Bush. (56 lbs.), \$2.90; 10 bush., @ \$2.80.
Winter, Thousandfold. Heavy heading and productive; tall, strong straw. Bush. (56 lbs.), \$2.90; 10 bush., @ \$2.80.
Winter, Giant. Big yielder of plump, heavy grain; straw of giant length and strength. Bush. (56 lbs.), \$3.00; 10 bush., @ \$2.90.
- SAINFOIN.** Sow 3 to 4 bush. per acre. An excellent fodder plant. Lb., 18c.; 100 lbs., \$15.00.
- SORGHUM, or SUGAR CANE.** Sow 8 to 10 lbs. per acre.
Early Orange. Lb., 10c.; 100 lbs., \$8.00.
Early Amber. Lb., 10c.; 100 lbs., \$8.00.
- SUNFLOWER.**
Mammoth Russian. Sow 4 lbs. per acre. Valued for feeding fowl. Lb., 15c.; 100 lbs., \$12.00.
- TEOSINTE.** Sow 6 to 8 lbs., per acre. Resembles Corn, but more leafy. ¼ lb., 25c.; lb., 80c.
- TOBACCO.**
Primus. Succeeds well even as far North as Canada. Pkt., 10c.; oz., 25c.; ¼ lb., 80c.
Zimmer's Spanish. Pkt., 10c.; oz., 30c.; ¼ lb., \$1.00
Havana, Imported. Oz., 60c.; ¼ lb., \$2.00.
Havana, Domestic. Oz., 30c.; ¼ lb., \$1.00.
Sumatra, Domestic. Oz., 60c.; ¼ lb., \$2.00.
Connecticut. Oz., 25c.; ¼ lb., 80c.
Kentucky. Oz., 25c.; ¼ lb., 80c.
Virginia. Oz., 25c.; ¼ lb., 80c.
- VETCH.**
Spring Vetch, or Tares. Sow 2 bush. per acre. Lb., 12c.; bush. (60 lbs.), \$5.50; 10 bush., @ \$5.40.
Winter or Sand Vetch. Sow 1 bushel per acre with ½ bushel of Oats or Barley. Price, 25c. lb.; \$13.75 bushel of 60 lbs.; 100 lbs., \$22.00.
- WHEAT SPRING.** Sow 1½ bush. per acre.
Blue Stem (Beardless). A favorite for spring sowing Bush. (60 lbs.), \$4.00; 10 bush., @ \$3.90.
Marquis (Beardless). Enormously productive. Bush. (60 lbs.), \$4.00; 10 bush., @ \$3.90.
- WHEAT, WINTER.** All new and standard sorts described in our *Wheat Circular*, sent free on application. *Orders booked now for full delivery.*
- WILD RICE.** Plants at \$1.00 doz.; \$7.00, 100.

We shall be pleased to make Special Prices, where possible, to buyers of large quantities of Grain or Grass Seed. Write us.

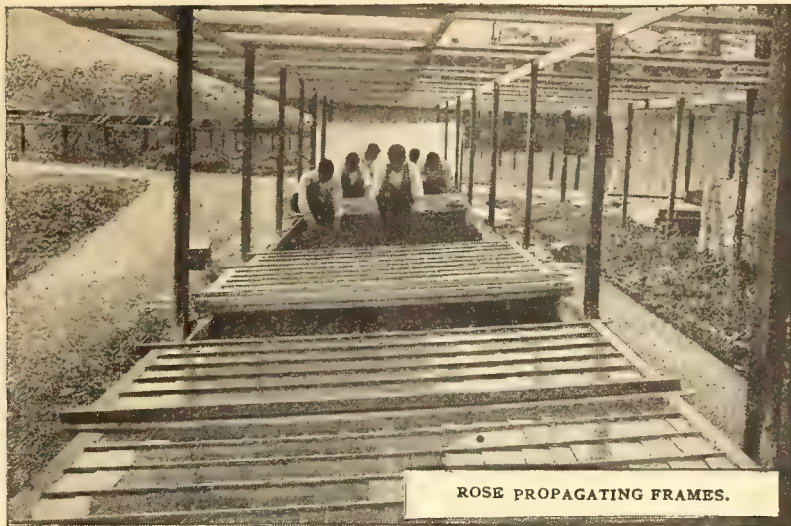

...PLANT DEPARTMENT...

CONDITIONS OF SALE OF PLANTS.

The plants are offered in this list at the rates quoted, provided that not less than ten of each variety are taken. Lesser quantities may be ordered from our retail catalogue from which we allow a discount of one third.

ALL PLANTS ARE SENT BY EXPRESS UNLESS SPECIALLY ORDERED OTHERWISE.

Unless otherwise ordered we send all plants by express (buyer to pay charges.) It is the best way, and our light system of packing makes the charges comparatively low. We guarantee the safe arrival of plants sent by express to any part of the United States. Plants we do not ship C.O.D. If purchasers want their plants sent by freight we will do so, and take special pains to have them arrive in good condition, but the movements of freight are so unreliable that we do not guarantee safe arrival when sent that way.

EVER-BLOOMING ROSES OF PRONOUNCED MERIT.

AVOCA. Crimson scarlet; buds long and pointed, flowers large, half full and well formed.

BLUMENSCHMIDT. A beautiful Tea Rose, a "sport" from Mlle. Franciska Kruger. It is pure citron-yellow, outer petals edged tender rose. It is a splendid bedding sort flowering abundantly and growing freely; fine stems and foliage.

CARDINAL. Color a rich cardinal red. Is a very strong grower with a superb flower. Its fragrance is very strong and sweet. The color of the flowers holds good in the hottest weather.

ETOILE de FRANCE. Of vigorous growth with handsome bronze-green foliage. The flowers are very large, petals of splendid substance, magnificent cupped form; color superb velvety-crimson; the center of the bloom is a vivid cerise. Buds long and pointed, making it valuable for cutting.

ETOILE POITEVINE. Rich velvety-red completely streaked with white and marbled with tender rose. The buds are long and delightfully fragrant.

FLORENCE HASWELL VEITCH. Flowers brilliant scarlet shaded with black large moderately full, of excellent shape, with fine stiff petals, of extra vigorous or semi-climbing-habit of growth.

FRANCES CHARTERIS SETON. Flowers deep rosy pink, very full of fine form, and very sweet; quite distinct; an excellent exhibition flower out-of-doors and a fine forcing rose.

FLORENCE PEMBERTON. Creamy white, suffused pink with edges of petals occasionally flushed peach; flowers large.

GENERAL SUPERIOR ARNOLD JANSSEN. The buds are long and finely formed; the open flowers full and double; delightfully fragrant. The color is a deep glowing carmine that is very effective.

GRUSS AN TEPLITZ. The color when first opening is a very dark, rich crimson; as the flower opens it discloses bright scarlet, shading to velvety, fiery red.

JONKHEER J. L. MOCK. Carmine, changing to imperial pink. The blooms are of large size, perfect formation, and highly perfumed. A novelty of distinct merit. Awarded two Gold Medals one Silver Medal in addition to other awards.

KAISERIN AUGUSTA VICTORIA. A hybrid Tea Rose, soft pearly-white, lightly tinted with lemon in the center, just enough to relieve the white; remarkably fragrant, a strong healthy grower.

LADY DOWNE. Flowers buff shaded in the center when opening with deep yellow, changing when fully open to a pale shade of yellow; excellent for general effect in the garden, also for forcing.

LADY HILLINGDON. Bright saffron yellow with coppery orange shades. One of the most attractive in its color.

LADY PIRRIE. A most delightful and entrancing garden rose of novel and distinct coloring the outside of the petals are deep coppery reddish salmon, inside of petals apricot yellow, flushed fawn and copper.

LADY URSULA. Flesh pink, large full, great substance, petals large, smooth circular, delicately tea perfumed.

LA TOSCA. Silvery-pink; with deeper center; large, full, floriferous; a first rate garden Rose.

LAURENT CARLE. It is beautiful in the bud and they expand into large flowers of perfect form, just full enough to open freely, splendid for summer. The color is a brilliant reddish carmine with a soft velvety finish, one of its distinctive characteristics. It has a delightful fragrance.

MME. EUGENE MARLITT. One of the best Roses for garden purposes. It is exceptionally healthy, vigorous and free blooming. The flowers are large, very double and full. The color is a rich, bright carmine, with reddish tone and does not fade or bleach in the hottest weather. It is quite hardy and fragrant.

MOLLIE SHARMAN CRAWFORD. The flowers are splendid of the largest size, grandly formed. They are snow-white, and of splendid texture. It is of admirable habit, fast-growing and free-branching; foliage dark and heavy forming a good background for the snow-white flowers.

MRS. AARON WARD. The habit is admirable, very freely branched making a perfect shrub in form, and rustling with health. The wonderful color catches the eye at once—a deep, golden-orange shading out to creamy-yellow and white at the edge of the petals; the buds are cupped and very deep, showing the glowing heart to the best advantage.

MRS. E. ALFORD. The flowers are large and beautiful, either in the bud or when fully expanded. They are a pretty rose salmon-pink and delightfully fragrant. In shape they resemble the well-known "La France" but the buds are longer and more pointed.

MY MARYLAND. The color is soft salmon-pink which lightens up beautifully as the flowers expand. The shade is most pleasing surpassing all other pink sorts in the eyes of many competent judges.

NITA WELDON (TEA). Ivory-white with the edges of each petal faintest blush. The flowers which are produced in marvellous profusion, are of large size, very full and of globular form, the buds being long and pointed.

PINK MAMAN COCHET. The buds are a beautiful pink; the color is held in the open flower. The flower stems are long the buds and flowers are held erect, and it is delightfully fragrant.

PRINCE ENGLEBERT CHAS. D'ARENBERG. Bright, scarlet shaded maroon flowers, very large, full and of perfect form.

RADIANCE. A seedling from CARDINAL, a brilliant rosy-carmine, displaying beautiful, rich and opaline pink tints in the open flower; the form is fine, largest size and full, with cupped petals. The bud is large, brilliant, radiant the stems are long.

RENEE WILMART URBAN. It is a strong clean grower, fine stems and foliage, flowers held well up. The color is a beautiful shade of salmon-flesh, the edges of the petals bordered and tinted carmine; delightfully fragrant.

SOUVENIR DE PIERRE NOTTING. Strong, bushy habit, with splendid foliage. The color is yellow with very delicate Chinese pink and saffron-yellow shadings; the center of the flower is a very rich golden-yellow. It is delightfully fragrant.

WM. R. SMITH. An American-raised pedigree seedling. It inherits hardiness, constitution, fine habit, grand foliage and superb flowers. The color is a deep ivory white overlaid with a good, bright shade of pink. As a summer Rose it ranks with the best.

Price of the above **STRONG PLANTS FROM 3-INCH POTS, \$7.00 per 100; from 2-inch pots, \$5.00 per 100.** (These, if bought early, can be grown into fine plants from four or five inch pots for spring and summer sales.)

Hardy Climbing Roses.

CLIMBING AMERICAN BEAUTY. A cross between the American Beauty and an unnamed seedling. Color rosy crimson, identical with its pollen parent, the American Beauty, with the same exquisite fragrance, a quality rarely found in climbing Roses.

CLIMBING GRUSS AN TEPLITZ. A climbing form of Gruss an Teplitz. Unquestionably one of the finest climbing Roses ever introduced. The color when first opening is very dark rich crimson quickly changing to bright scarlet, shading to velvety fiery red. The flowers are very showy and handsome. Remarkably healthy and vigorous, almost immune from all diseases.

CLIMBING WOOTON. Large, deep crimson flowers, richly perfumed. It is a very vigorous grower, almost impervious to mildew, well-established plants flowering during the season.

CRIMSON RAMBLER. One of the most popular climbing Roses ever introduced. It is of rapid growth; attains a height of fifteen feet in a season. Flower deep crimson maroon borne in trusses, nine inches from base to tip and seven inches across.

DELIGHT. Color bright carmine, white at the base, the center of each flower filled with golden yellow anthers. Single flowers in great clusters.

DR. W. VAN FLEET. The open flowers are four inches and over in diameter. The color is a remarkably delicate shade of flesh pink on the outer surface, deepening to rosy flesh in the center. The flowers are full and double of delicate perfume. The foliage is a peculiar shade of bronze green, large and glossy, with spines a bright bronze red. Price, from 3-inch pots, \$8.00 per 100; from 2-inch pots, \$6.00 per 100.

DOROTHY PERKINS. Color is beautiful, clear shell-pink; it blooms in trusses of from ten to thirty, each floret considerably over one inch in diameter.

EVANGELINE. The coloring is exquisitely dainty, the center being white half way up the petals merging into a beautiful, clear, but soft shade of pink. Single flowers.

EXCELSA. A splendid, climbing Rose, remarkable in many ways but particularly in the brilliant fiery-red, or intense crimson-scarlet of the flowers. The intensely brilliant color is accentuated by the great masses of giant trusses, produced on the plants.

LA FIAMMA. The flowers are single, about two and one-half inches across borne in great clusters on long stems, and fairly cover the plant. They are an intense, flaming scarlet with a silvery white "aureole" in the center, accentuating and enhancing the splendid color effect.

LUCILLE. The flowers are borne in great clusters and in wonderful profusion. Color is a beautiful light blush, very charming. The flowers are full and double and of good size.

MAY QUEEN. Coral pink, large double flowers, deliciously fragrant.

MRS. M. H. WALSH. This is the finest double white Rose of the Wichuriana type yet produced. The flowers are of the purest white, very double and of the largest size in the class.

RUBY QUEEN. A hardy climbing Rose of great value; color, deep ruby-rose, full and double. A very strong, healthy grower.

SILVER MOON. Silver Moon is the result of a most interesting cross, Rosa Wichuriana × Rosa Sinica—Cherokee rose. The flowers run four and one-half inches and over in diameter, clear silvery white in color, petals of great substance and beautifully cupped. The center is filled with bright yellow stamens. Price, from 3 inch pots, \$8.00 per 100; from 2 inch pots, \$6.00 per 100.

SHOWER OF GOLD. This variety produces masses of flowers in large clusters. The color is a deep, golden yellow with orange shadings in the center. It is very promising sort and fills the "long felt want" for a "Yellow" Rambler.

SODENIA. A strong growing variety with good healthy foliage, not susceptible to mildew. The color is bright carmine. The flowers are produced in large trusses, like the Dorothy Perkins, and in great profusion.

TAUSENSCHON or THOUSAND BEAUTIES. The flowers are soft pink at first, but as they age the most beautiful shade of carmine-rose, cerise, blush and soft white with a gleam of light yellow, soft crimson and intermediate tints.

WEDDING BELLS. The flowers of this variety are double. White, upper half of the petals soft pink, the general color effect dainty china pink.

WHITE DOROTHY. A pure white "sport" from Dorothy Perkins. It has all the good qualities which made its parent the popular favorite which it is. The clusters of flowers are equally large and it has the same delicate fragrance.

YELLOW RAMBLER. Flowers light yellow changing to straw color.

Price of the above, strong plants from 3-inch pots, except where noted, \$7.00 per 100; from 2-inch pots, \$5.00 per 100.

These, if bought early, can be grown into fine plants from four or five inch pots for spring and summer sales.

POLYANTHA OR "BABY ROSES."

GERMANIA. Dwarf compact habit and a bounteous blooming quality that is really wonderful. The flowers are a pretty pink shading to white at the base of the petals.

GEORGE ELGAR (New). An exquisite new Polyantha Rose. A compact bushy grower, small glossy green foliage. The color is clear coppery, golden-yellow in the bud, changing to clear yellow as the flower opens.

JEANNE d'ARC. A pure white seedling from Mme. Nobert Levavassuer with equally good flowering qualities but smaller foliage.

MRS. TAFT. A new Rose of the dwarf Polyantha or "Baby Rose" type. It is a wonderfully brilliant red, surpassing the original red "Baby Rambler" in that respect. It blooms continuously.

ORLEANS. Brilliant geranium—red, suffused rose with white center, making a charming combination; very free blooming. Decidedly the best in its color.

Price, strong plants from 3-in. pots, \$7.00 per 100; from 2-in. pots, \$5.00 per 100.

These, if bought early, can be grown into fine plants from four or five inch pots for spring and summer sales.

Hardy Hybrid Perpetual Roses.

ANNA DE DIESBACH (Gloire de Paris). Rich carmine. A grand Rose. This fine variety is most useful either for garden purposes or for growing in pots in greenhouses.

BLACK PRINCE. The color is dark velvety crimson passing to intense maroon and shaded black.

CLIO. A very vigorous grower, has large handsome foliage. The color is delicate satin blush, with a light shading of rosy-pink at the center.

CONRAD F. MEYER. The color is beautiful, a pure silvery-pink. Its beautiful foliage alone would recommend it as an ornamental shrub for the garden. For a flowering hedge it should eventually take first-rank. The fragrance of the flowers is spicy and delightful.

DINSMORE. A splendid bedding Rose, as free blooming as the "Monthly," dwarf branching habit. Dazzling scarlet crimson, full and double, rich spicy fragrance.

FRANCOIS LEVET. A profuse bloomer. The flowers are large, double and deep rosy-red, the shade known as "cherry-rose."

FRAU KARL DRUSCHKI. Splendid buds and immense flowers, 4 to 5 inches across, perfectly double and delightfully fragrant, large, thick petals, very durable and handsome. Bright, shining, green leaves, elegantly veined; healthy vigorous grower, entirely hardy and a constant and abundant bloomer. The most beautiful and largest snow-white Rose now before the public. (See cut.) Price, strong plants from 3-inch pots, \$10.00 per 100; from 2-inch pots, \$8.00 per 100.

GEN. JACQUEMINOT. A rich, dark crimson with velvety sheen, full and fragrant. Known as the "Jack Rose," A universal favorite.

HUGH DICKSON. A rich deep crimson, shaded scarlet; intermediate tones added give a brilliant effect. An exceptionally fine red Rose. Rich and spicy fragrance, a vigorous grower and free bloomer.

LA FRANCE. Peach-blossom color, shaded pink and silver-rose. The flowers are large and beautiful either in the bud form or when fully expanded. It is very free blooming, every shoot forming a beautiful flower and most deliciously fragrant.

MAGNA CHARTA. Dark pink; one of the easiest Roses to grow. A universal favorite.

MME. MASSON. Rich carmine-crimson; very large and full. A very striking and attractive variety, highly perfumed.

MRS. JOHN LAING. Rich satiny-pink, large and full; deliciously fragrant. A grand garden Rose, practically ever-blooming.

PAUL NEYRON. Deep shining rose, very large flowers. Long, straight stems.

SPENCER. Beautiful satin-pink; full and compact.

ULRICH BRUNNER. A beautiful hardy Rose in flower and foliage. The former is large and cupped, bright cherry-red and very fragrant.

Price of the above, strong plants from 3-inch pots, except where noted, \$7.00 per 100; from 2-inch plants, \$5.00 per 100.



GENERAL LIST OF PLANTS FOR FLORISTS' STOCK

WE CALL ATTENTION to the advantage of getting stock of the following plants as soon after this list is received as possible. **PURCHASE EARLY.** All the bedding plants, if bought before March 1st, will yield cuttings and produce plants from same in time for outdoor planting at the North.

LACK OF SPACE forbids us giving extended descriptions of the following well known and useful plants. The selection of varieties in Geraniums, Chrysanthemums, Dahlias, etc., must be left to us. Purchasers selection may be made from our retail catalogue at one-third off prices quoted therein.

	Per 100
Ageratum. Blue and white, dwarf sorts.....	3.00
" Princess Pauline.....	3.00
" Stella Gurney, Best blue.....	3.00
" "Little Midget".....	3.00
" Inimitable.....	3.00
Alternanthera Paronychoides Major. Best crimson.....	4.00
" Aurea Nana. Best yellow.....	4.00
" Jewell. Brilliantly colored, growth stronger than the foregoing.....	4.00
Alyssum, Tom Thumb. (Double, single and variegated).....	3.00
Amaranthus, "Joseph's Coat." (Ready May 1st.).....	3.00
Ampelopsis Veitchii (or "Japan Ivy"). Pot grown.....	6.00
Antirrhinum. Choicest mixed, all colors. (Ready April 1st.).....	3.00
Asparagus Plumosus Nanus.....	6.00
" Sprengerii.....	6.00
Asters, Henderson's Invincible. White, blue, pink and crimson.....	4.00
" Giant Comet or Ostrich Plume. White, pink, blue and crimson.....	4.00
" Semple's Late. White, pink, blue and crimson.....	3.00
" Victoria. White, blue, pink and crimson.....	3.00
(All Asters Ready April 15. Pot grown plants.)	
Begonias. Assorted varieties.....	4.00
Cannas, New French. Dormant roots up to April 1st.....	5.00
" Growing plants ready April 1st.....	8.00
Carnations. Winter flowering, plants from 2 1/4-inch pots.....	4.50
" Marguerite. Assorted colors.....	3.50
" Hardy Garden. Assorted colors.....	3.50
Centurea Gymnocarpa. White leaved. (Ready May 1st.).....	3.50
Chrysanthemums. Cut flower varieties.....	4.00
See our retail catalogue for new sorts of Chrysanthemums, our collection is comprehensive and contains the best extant.	
Clematis, Paniculata. White, fragrant, 2-year roots.....	12.00
Cobea Scandens. Blue flowers. (Ready April 15th.).....	6.00
Coleus. Fancy and standard varieties—Verschaffeltii, Golden Bedder, Hero, Chicago Bedder, Fire Crest, etc.....	3.00
Cosmos. White and mixed. (Ready May 1st.).....	3.50
Dahlias. Field grown roots. Fine named sorts.....	8.00
Fuchsias. Best market sorts, 2-inch pots, \$3.00; 3-inch pots.....	5.00
Geraniums. Double and single, 2-inch pots, \$4.00; 3-inch pots.....	6.00
" Ivy-Leaved. 2-inch pots, \$4.00; 3-inch pots.....	6.00
" Scented. 2-inch pots, \$4.00; 3-inch pots.....	6.00
" Silver. 2-inch pots, \$4.00; 3-inch pots.....	6.00
Heliotropes. Finest varieties, 2-inch pots, \$3.00; 3-inch pots.....	4.00
Hibiscus (Chinese). Crimson, pink, etc.....	5.00
" Peachblow. Double, light pink, 3-inch pots.....	8.00
Hollyhocks. Double, apricot, lavender, purple, crimson, white, salmon, yellow, rose, pink, black, blush, maroon, white with violet center.....	6.00
Ipomea Learii. "The Blue Dawn Flower.".....	3.00

	Per 100
Ipomea Maxima. (Giant Moon Flower).....	4.00
Iris Kaempferli. The rainbow hues of these grand flowers rival the finest Orchids. We offer the improved Japanese varieties, Named sorts.....	10.00
Iris Kaempferii. A fine mixture without names.....	6.00
Iris Germanica (Fleur-de-Lis). Named sorts.....	6.00
Iris Germanica. Mixed sorts.....	4.00
Ivy, German.....	3.00
Lantanas. New dwarf varieties.....	4.00
Lemon Verbenas. Fine plants.....	6.00
Lobelia. Drooping and upright assorted colors. (Ready April 1st.).....	3.00
Nasturtiums. Tom Thumb and Climbing, all colors. Pot-grown. (Ready April 1st.).....	3.00
" Double sorts. Yellow and crimson.....	6.00
Paeonies Herbaceous. White, rose, crimson, etc.....	14.00
" Named Sorts, a fine collection.....	16.00
Pansies. Best varieties.....	3.00
Passifloras. Cerulea, etc.....	4.00
" Militaris. Rich scarlet.....	6.00
Petunias. Double Fringed named sorts.....	6.00
" Double Seedling.....	4.00
" Single Seedling.....	3.00
Phlox Drummondii Grandiflora. Best assortment. (Ready May 1st.) Pot-grown.....	3.00
Phloxes, Hardy. Named sorts.....	5.00
Pink, "Her Majesty." Double white hardy, 2-inch pots.....	3.50
" Abbottsford. Deep rosy pink.....	3.50
" Homer. Deep pink.....	3.50
" Juliette. Pure white laced with crimson.....	3.50
Large clumps of above.....	10.00
Roses. (See pages 33 and 34.).....	
Special sorts selected from our retail catalogue at one-third off prices quoted therein.	
Salvias. Scarlet.....	3.50
Salvia Patens. Beautiful blue flowers.....	4.50
Smilax. Strong plants.....	3.00
Stevia Serrata. White winter flowering.....	3.00
" Variegated. Fine bedding plant.....	3.00
Stocks. Best German Ten Weeks, assorted. (Ready April 1st.).....	3.00
Sweet William. From frames.....	4.00
Tradescantia. Four sorts. Trailing basket plants.....	3.00
Tritoma Pfizerii. A dwarf, free flowering, very brilliant variety.....	12.00
Verbenas. Mammoth strain. Named varieties.....	3.00
Vinca, Major, Variegata Trailing vine; 2-inch pots.....	4.00
Large plants from 5-inch pots.....	15.00
" Alba. Upright, white, summer blooming "Periwinkle".....	4.00
" Rosea. Upright, rose, summer blooming "Periwinkle".....	4.00
" Alba Rosea. Upright, white with rose colored center.....	4.00

BOOKS FOR THE FLORIST AND MARKET GARDENER For full list of books see retail catalogue.

"PICTURESQUE GARDENS."

By CHARLES HENDERSON.

Price, "Popular Edition" with Heavy Levant Paper Cover, \$1.00 Postpaid. Price "De Luxe Edition" on heavy plate paper, handsomely bound in cloth, with panel in colors, \$2.00 delivered free in the U. S.

This unique book mirrors the charms of the prettiest parks, lawns and gardens of Europe and America. The picturesque and the natural styles are shown in over three hundred magnificent, photographic illustrations from nature. Many of these views are 5x7 inches, some larger, few smaller; they are grouped and printed in a most artistic manner on heavy paper, with just enough text matter to describe the view and name the plants, vines, trees and shrubs needed to produce a similar effect or design.

GARDENING FOR PLEASURE.

By PETER HENDERSON. 404 pages fully illustrated. Price, post-paid, \$1.50.

Its scope embraces directions for the culture and propagation of Flowers, Vegetables and Fruits. It has had a large sale, and gone through several editions, it treats on the Vegetable Garden, Flower Garden, Fruit Garden, Greenhouse, Grapery, Window Garden, Lawn, the Water Garden, etc.

GARDENING FOR PROFIT.

By PETER HENDERSON. 375 pages, fully illustrated. Price, post-paid, \$1.50

If you wish to grow Vegetables for Sale, read GARDENING FOR PROFIT. The personal success of its author during his long career as a market gardener, and the success of thousands from the time he first made his cultural methods known up to the present day show the popular estimation of the value set upon this great work. While written particularly for the Market Gardener and Trucker, yet it is of equal value for large private gardens. It tells the whole story, from selection and treatment, of soils to marketing the produce; also covers the forcing of vegetables, strawberries, etc.

PRACTICAL FLORICULTURE.

By PETER HENDERSON. 325 pages, fully illustrated. Price, post-paid, \$1.50.

If you wish to become a Commercial Florist, then of all books you should procure PRACTICAL FLORICULTURE. We have any number of complimentary letters from people who actually knew nothing of the florists' business, but who followed the instructions in this work and are now "full fledged florists." And although written especially for the Commercial Florist, it is equally valuable to the amateur and all having conservatories, greenhouses, window gardens, etc.

HOW THE FARM PAYS.

By PETER HENDERSON and WM. CROZIER. 400 pages. Profusely illustrated. Price, post-paid, \$2.00.

An acknowledged authority for farmers. Gives practical Methods of Growing Grass, Grain, Root Crops; Fruits, etc., and all about Stock, Farm Machinery, etc. It is written in plain and easy-to-be-understood language. The information given is intended to make the work of the farm pay.

HENDERSON'S HANDBOOK OF PLANTS AND GENERAL HORTICULTURE.

By PETER HENDERSON. 536 Pages. Profusely Illustrated. Price, post-paid, \$3.00.

The standard American dictionary of plants, flowering, ornamental, economic, etc., including vegetables and fruits; in fact, a complete work on cultivated plants. Everything is arranged alphabetically and very complete descriptions are given, with full cultural instructions for everything of importance, also a glossary of the technical terms used in describing plants. A monthly calendar of operations for the greenhouse and window garden, flower, fruit and kitchen garden, renders it valuable as a book of reference.

HENDERSON'S BULB CULTURE.

68 pages, profusely illustrated. Price, postpaid, 50c.

This gives the up-to-date methods of treatment for all kinds of Hardy and Tender Winter, Spring, Summer and Autumn Flowering Bulbs, Tubers, Corms, etc.—Bulbs for Gardens and Lawns—Design Bedding—Mixed Borders—Naturalizing—Situations, Soils and Preparation—Time and Depth to Plant—Treatment after Flowering—Bulbs for the House and Greenhouse—Forcing—Flowering Bulbs in Glasses of Water, etc.—Keeping Dormant Bulbs—Hints on Buying and Selecting for Different Purposes, etc.

CULTURE OF WATER LILIES AND AQUATICS.

Revised and enlarged edition. Profusely illustrated. Price, post-paid, 50c.

This gives the latest methods of growing and flowering Nymphaeas, Nelumbiums, Victorias and all other Ornamental Aquatics, both in natural and artificial ponds, pools, tanks, etc.

SPECIAL OFFER: If ordered at one time, we will supply the full set of above eight Books, including the De Luxe Edition of "Picturesque Gardens." (Separately, they would cost \$12.50.) carriage prepaid, for \$10.00.

For Our Complete List of Books on Flower and Ornamental Gardening, Landscaping, Trees, Vegetable and Market Gardening, Agriculture, Fruit Growing, Soils, Irrigation, Dry Farming, Fertilizers, Insects, etc., See Our Catalogue "Everything for the Garden"

Garden Implements, Tools and Requisites.

NOTE: Purchaser pays freight, express or parcel post charges on all tools, requisites, fertilizers, insecticides, etc. All that are available have the packed weight given so that postage may be calculated at the zone rates. See page 2 of cover.

Farm Seeds, Fertilizers, Insecticides and Implements are NET CASH.

Prices subject to change without notice.

For illustrations and descriptions of the goods offered below see Henderson's Implement Catalogue. We send it post free.

	Price.		Price.
Asparagus Buncher, Watts'. (Mail weight 10 lbs.)	\$3.00	Hose—Henderson's Best Para. (Prices include Couplings.)	
Asparagus Knife, American. "V"-shaped, 35c. Straight edge, each	.35	3/4 inch bore per 25 foot length, \$4.50; 50 feet	8.50
Imported English, with saw-tooth edge (mail weight 1 lb.)	1.60	1 " " " 25 " " " 6.50; 50 " "	12.00
Axes. Best quality, handled—Light, 2 1/2 lbs.	1.00	Hose—"Standard Quality" (Prices include Couplings.)	
Medium, 3 lbs., \$1.25; Heavy, 3 1/2 lbs.	1.50	3/4 inch bore per 25 foot length, \$3.25; 50 feet	6.00
Baskets, Farmer's, Best Oak Splint. Bushel, 85c.; 1 1/2 bushel, \$1.25; 2 bushel, \$1.50; 3 bushel.	2.25	1 " " " 25 " " " 4.50; 50 " "	8.75
Garden Basket, with 3 compartments for tools, etc.	3.75	For Spray Pumps, 1/2-inch bore (10 to 50 foot lengths), per foot	.12
Flower Picking Basket, with cane to stick in ground	3.75	Couplings extra, per set	.25
Bill Hooks. For cutting underbrush hedges, etc. (mail weight 4 lbs.)	1.75	Hose Menders, Cooper's. 3/4 inch, each 8c. per doz. (mail weight 1 lb.)	.85
Border Cutter and Sod Trimmer, Revolving. For trimming the edges of turf. A revolving knife does the work with rapidity	1.65	" " " 1 inch, 9c.; per doz. (mail weight 1 lb.)	.95
Border or Edging Knife, Half Moon. For trimming the sod around walks, etc., with handle	.65	" " " Hudson's. Price, per box of 6 tubes, 20 bands and 1 pair of pliers, 80c. (mail weight 1 lb.) Give size of hose. Tubes 3/4 in. 3c.; 1 in., 4c. each. Bands 20c. doz.	.30
Mehler's half moon and knife with foot rest	.90	Hose Straps—Bulldog Clamps, for attaching Couplings, for 3/4 in. hose, 60c. per doz.; for 1 in. hose, per doz.	1.00
Brush Axe. For shrubby and underbrush	1.10	Hose Nozzle, Brass stop cock, spray rose and stream tips; for 3/4 in. bore hose, \$1.15; for 1 in. hose (mail weight 1 lb.)	1.35
Burning Brand. For marking implements, any name or initial, 1/4, 3/8 or 1/2-inch letters. Price, with 6 letters or less, \$2.00. Extra letters, each	.35	Hose Nozzle, Graduating, spray and stream, 3/4 in., 60c.; 1 in. (mail weight 1 lb.)	.90
Corn Knife, Eureka. Forged Steel (mail weight 3 lbs.)	.35	" " " "Bordeaux." The best spraying nozzle	.85
Corn Planter. The Henderson Hand (mail weight 8 lbs.)	1.75	" " " Vermorel. Single spray, 85c.; double spray	1.60
Corn Sheller, Black Hawk, fastens to box or barrel	2.00	" " " Florists' Wide Faced, 3 in. 90c.; 4 in. (mail weight 1 lb.)	1.15
Dibbers, Round. (Mail weight 1 lb. each.) All iron, 35c.; with wood handle, 40c.; brass pointed	.65	" " " Holder, The Gem. 22c.; Ball and Socket	.65
Fertilizer Sower, Stevens. For distributing bone meal, ashes, etc.	12.00	Hose Reducer. 1 in. to 3/4 in. (mailed free)	.35
Forks—(Strapped D or long-handled, same price.)		Hose Siamese Connection. 3/4 in., 70c.; 1 in. (mail weight 1 lb.)	.85
Digging. Four-prong, 1.15; five-prong	1.30	Hose Reels. "All Iron." For 100 feet 3/4 in. hose	3.25
Manure. Four-tine, \$1.15; five-tine, \$1.30, six-tine	1.50	For 150 feet, \$3.50; for 500 feet	5.25
Hay. Two-tine, 70c.; three-tine, 80c.; four-tine	.90	Hose Reel Bent Leg. For 100 to 150 feet, 3/4 in. hose	2.50
Potato Digging. Six heavy round tines	1.40	Knives—Budding and Pruning. (Mailed free.)	
Vegetable Scoop. Eight-tine, \$1.80; ten-tine	2.00	A—Round point budder, ivory handle brass lined with bolster	1.85
Stone Picking. Handy for the purpose	1.10	B—Straight blade budder, ivory handle brass lined with bolster	1.85
Hand Weeding or Transplanting. American malleable (mail weight 1 lb.), 20c.; English steel (mail weight 1 lb.)	.80	C—Straight blade long ivory handled budder, brass lined with bolster	2.00
Fruit Picker. The Perfect. Galvanized steel wire, attaches to pole of any length. Price, without pole (mail weight 2 lb.)	.40	D—Medium size point bladed pruner; stag handle, steel lined with bolster	1.25
Fumigator, Eureka. For fumigating greenhouses with dampened tobacco stems. No. 1, 12 inches high, \$1.50; No. 2, 16 inches high, \$2.50; No. 3, 20 inches high, \$3.00; No. 4, 24 inches high	4.25	E—Double bladed pruner, steel lined with bolster	1.85
Fumigator Perfection. With water tank. Makes moist smoke. No. 1 holds 1 peck, \$3.25; No. 2, half bushel, \$4.00; No. 3, 3/4 bushel	4.75	F—Large hook bladed pruner, steel lined with bolster	1.85
Garden Lines. Best braided linen, 100 feet (mail weight 1 lb.)	.65	Labels, Wooden. Garden labels are in packages of 100; pot, plant and tree labels in packages of 1,000.	
Garden Line Reel. Malleable (mail weight 3 lbs.)	.65	Garden, 8 inches, plain, \$0.45 per 100; painted, per 100	\$0.60 2 lbs.
Gardener's Gloves. Heavy Goat. (Mail weight 1 lb.)	1.60	" 12 " " .65 " 100 " " 100	.75 3 lbs.
Rubber, with gauntlets, men's sizes, \$1.85; ladies' (mail weight 1 lb.)	1.65	Pot, 4 " " " .75 " 1,000 " " 1,000	.90 4 lbs.
Glass Cutter Diamond each	4.00	" 5 " " " 1.00 " 1,000 " " 1,000	1.20 4 lbs.
Glass Cutter and Glazing tool, Cheap 9c. each, doz.	.90	" 6 " " " 1.20 " 1,000 " " 1,000	1.50 5 lbs.
Glazing Points, Perfection. Per box of 1,000 (mail weight 1 lb.)	.55	Wired, 3 1/2 " " " 1.50 " 1,000 " " 1,000	1.75 4 lbs.
Glazing Pincers, for applying above (mail 1 lb.)	.50	Lawn Mowers.	
Glazing Putty, Tremlow's Old English. Superior to ordinary putty, will not crack or peel; one gallon glazes 300 lineal feet; apply with Scolay's Putty Bulb. Prices, 1 quart, 50c.; gallon	1.60	Henderson's Ball Bearing. Five-bladed, 16-in. cut, \$8.50; 18-in., \$9.50; 21 in.	10.50
Grass Hooks, Standard full size	.30	Henderson's Ball-Bearing "Putting Green" or Eight-bladed. 16 in. cut, \$11.00; 18-in., \$12.00; 21 in. cut	13.50
Grass Hooks, English Riveted-Back. Thin blades strengthened by a riveted back. No. 1, small, 45c.; No. 2, medium, 55c.; No. 3, large	.65	Grass Catchers for the Henderson Lawn Mowers. For 16-in. mower \$1.80; 18 in. \$1.90; 21-in.	2.10
Grafting Knife and Chisel. (Mail weight 2 lbs.)	1.15	Runaway, 12-in. cut, \$5.00; 14-in. \$5.50; 16-in., \$6.00; 18-in., \$6.50; 20-in.	7.00
Grafting Mallet. (Mail weight 2 lbs.)	.50	Border and Terrace. 10-in. cut, \$9.50; 12-in., \$11.00; 14-in., \$12.50; 16-in., \$14.00; 18-in.	15.50
Grafting Wax. 1/4 lb., 10c.; 1/2 lb., 15c.; 1 lb.	.25	Excelsior Roller, Four Blades. 12-in. cut, \$12.50; 14-in. cut, \$14.00; 16-in. cut, \$15.50; 18-in. cut, \$17.00; Grass Catchers extra, any size	3.00
Hatchets—Axe Pattern. For pruning, etc. No. 1, 1 1/2 lbs., 60c.; No. 2, 1 3/4 lbs., 70c.; No. 3, 2 lbs.	.75	Townsend's Golf Wonder. 16-in. cut, \$22.00; 18-in. \$24.00; 20-in.	26.00
Hoes—Draw or Field. Ladies' 5-inch., 40c.; and following sizes, 6-inch, 7-inch, 7 1/2 inch and 8-inch each	.55	" " " Grass Catcher and Fan Elevator, extra	3.00
Warren Heart-Shaped. Small, 75c.; medium, 85c.; large	.95	Imperial High Wheel. 4 bladed, 14-in. cut, \$10.50; 16-in., \$11.50; 18-in., \$12.50; 20-in.	13.50
Acme, Weeding and Cultivating, Double Prong, 4 1/2-inch blade	.60	Philadelphia All-Steel, Style A. 15-in. cut, \$14.50; grass catcher extra, \$1.90; 17-in. cut, \$16.00; grass catcher, extra \$2.00; 19-in. cut, \$17.50; grass catcher, extra, \$2.00; 21-in. cut, \$19.00; grass catcher, extra	2.15
Single Prong, 6-inch blade	.55	Pennsylvania High Wheel. 15-in. cut, \$17.00; 17-in., \$19.00; 19-in., \$21.00; 21-in. (Grass Catchers extra)	23.50
English Scuffle or Push. (Handles extra, 15c. each.) 5-inch, 60c.; 6-inch, 65c.; 7-inch, 70c.; 8-inch, 75c.; 9-inch, 85c.; 10-inch, 90c.; 12-inch	1.10	Henderson Horse Lawn Mower and Roller Combined. Complete with shafts and seat, 30-in. cut, \$75.00; 35-in. cut, \$85.00; 40-in. cut	95.00
Lightning V-Shaped Scuffle. Handled. Ends of blade turned up to prevent cutting plants. 8-inch cut	1.00	Townsend's Triplex Horse Mower, cuts swath 86-in. wide	275.00
Hilton Scuffle, cuts push or pull, 6-inch, 45c.; 8-inch	.60	Lawn Trimmer. Universal	5.25
Carpenter's Scuffle hoe and Pulverizer	.70	Lawn Edger, Planet, Jr. Has revolving knife and scraper hoe	7.00
Rapid-Easy Scuffle Hoe. Zig-zag blade, cuts push or pull	.75	Lawn Sweeper, Pennsylvania Rotary Rake. 24-in. \$16.00; 36-in.	25.00
Norcross. 5-prong cultivating	.85	Everwear Lawn Sweeper. 24-in., \$13.50; 28-in.	14.50
Celery Hilling. 14 1/2-inch blade	1.20	" Special Golf Green Sweeper. 28-in.	17.50
Combined Draw Hoe and Rake. Handled; steel, 4 1/2-inch cut and 4 teeth, 60c.; 6 1/2-inch cut and 6 teeth	.70	Lawn Sprinklers. The Shower-on Stand	2.50
Grub. Handled; 4-lb.	.90	Water Witch, with spur, 50c.; on stand	1.00
Prong or Potato Hook. Four round tine, 65c.; five round tine	.75	Henderson, 4 arm, revolving, \$3.00; 8 arm, revolving	3.50
Four flat tine	.80	Ball and basket attachment extra	3.25
		Mole Trap, The Henderson. The best trap invented	1.40
		" " " "Perfection." Each, 80c.; per doz.	8.00
		Netting for Birds comes in 20 and 30 foot widths; any length desired, per hundred sq. feet	1.00
		Netting—Simplicitas Peas. Heavy rot-proof twine, 5-in. mesh, 4 1/2 feet wide, any length not less than 25 ft., per lineal foot	.07 1/2

Garden Implements, Tools and Requisites—Continued.

Oil for Lawn Mowers, etc. 1/4 pint can with spout, 22c. each; per doz.	\$2.25
Pencils. Label Pencils. Black lead, 4c. each (mailed free); doz.45
Peony Supports. Heavy galvanized wire, 80c. each; doz.	8.75
Picks. Clay. Handled. Light, 4 to 5-lb., 1.00; medium, 6 to 7-lb.	1.20
Axe Mattock. Handled.	1.30
Pick Mattock. Handled.	1.25
Plant Protecting Cloth. Prepared to prevent mildewing and rotting; 1 yard wide. Medium grade, per piece of 50 yards, \$6.50; heavy grade, per piece of 50 yards.	8.50
Plant Supports of heavy galvanized steel wire; 2-ring extension, 70c. doz.; \$5.25 hundred; 3-ring extension 85c. doz.; hundred.	6.75
Post Hole Digger, Lock lever.	1.50
Pruner, "Compound Lever." The latest and best long-handled pruner involving new easy cutting principles. With 10-foot handle, \$2.85, 12-foot, \$3.00; 14-foot, \$3.35; 16-foot.	3.50
Pruner, Waters Tree. Cuts up to 3/4 inch limbs with 4-foot handle, 80c.; 6-foot, 90c.; 8-foot, \$1.00; 10-foot, \$1.10; 12 foot.	1.20
"Telegraph." Attaches to pole of any length, operates with a cord, spring throws knife back (mail weight, 2 lbs.), without pole.	1.00
Rakes, Gem Dandelion. For removing dandelion flowers, litter, etc., from lawns; fine teeth, self-cleaning; 16-inch, \$1.50; 24-inch.	2.00
Automatic Self-Cleaning Lawn, 26 teeth.90
38 teeth, \$1.10; 52 teeth.	2.00
Reversible Steel Lawn Rake. (With and without Teeth Cleaner.) Heavily tinned steel teeth. The arched teeth for leaves and litter, and the opposite side for fine cut grass. Twenty-four teeth closely set in a 21-inch head. Price, with handle, 55c. each; or with Teeth Cleaner—an extra iron bar—perforated for teeth so it slides up and down quickly cleaning the rake; each.90
Steel Garden Rakes. 10 teeth, 55c.; 12 teeth, 60c.; 14 teeth, 65c.; 16 teeth.75
Fine Tooth Steel. Gravel. 16 teeth, 80c.; 18 teeth.90
Steel "Bow" Garden Rake. The best rake; does not break in middle. 12 teeth, 80c.; 14 teeth, 85c.; 16 teeth.90
Wooden Lawn Rake. Best selected three-bow, 24 teeth, varnished head. \$4.50 per doz. Price, each.40
Wooden Hay Rakes. Best quality, 12 teeth, \$4.50 per doz.; each.40
Raphia, for tying, 28c. lb.; 10 lbs. \$2.50; 25 lbs. and over at lb.23
Colored, for basket making, per lb.; at.90
Rollers, Horse Power (see our Implement Catalogue, sent on application.)	
Rubber Plant Sprinkler. (Mail weight, 1 lb. each.)	
Straightneck, 7-oz., 80c.; 12-oz.90
Angleneck, 7-oz., 85c.; 12-oz.95
Rubber Putty Bulb, for glazing (mail weight, 1 lb.).	1.00
Rubbish Burners. Standard wire small size, 15x24 inches, \$3.25; large size 20x35 inches.	6.25
Saw—Pruning Double-Edge. 16-inch, 75c.; 18-inch, 85c.; 20-inch.95
One-Edged Pruning. 14-inch, 65c.; 16-inch, 75c.; 18-inch, 85c.; 20-inch.95
Swivel Pruning. Swiveled in steel frame to cut in any position.	1.50
Little Giant Pruning Hook and Saw Combined. Attaches to pole of any length (mail weight, 4 lbs.).	1.80
Pruning Saw and Chisel Combined. (Mailed weight, 3 lbs.).	1.35
Scythe—Lawn. Imported English Riveted-Back. Light and thin, broad blades, strengthened by a riveted back. 32-inch, \$1.60; 34-inch, \$1.70. 36-inch, \$1.85; 38-inch.	2.00
Hollow Clipper Grass. Best quality; 32-inch, \$1.10; 34-inch, \$1.20; 36-inch, \$1.30; 38-inch.	1.40
Weed and Bramble.	1.35
Bush Scythe.	1.25
Scythe Snaths or Handles, with patent fastening.	1.15
Scythe Stones, Imported English Talacre. \$3.50 doz. (mail weight, 3 lbs. each); each.35
"Red End" flat stone, 50c. per doz. (mail weight, 1 lb. each); each.05
Scythe Rifles. Quadruple coated, \$1.25 doz. (mail weight, 3 lbs. per doz.); each.12
Scissors, Grape Thinning. For thinning grapes, best steel (mailed free)	1.15
Flower Picking. Imported. (Mailed free)	1.15
Seeders. Henderson's Wheelbarrow Grass Seeders.	11.00
"Cahoon's Broadcast.	3.50
Shears—Lawn Shears. For cutting grass under shrubs, fences, etc., with two wheels, 9-inch blades.	3.50
Hedge Shears. English. 8-inch blades, with notch, \$1.65; 9-inch blades, with notch, \$1.90; 10-inch blades, with notch.	2.15
Grass Edging or Border Shears. For trimming overhanging grass around edges of walks, etc. Price, 9-inch blades, \$2.90, or with wheel.	3.35
Pruning, Solid Steel, Leader. 7 1/2-inch.	1.00
"XX" Pruning. The finest made detachable blade; ratchet nut, 9-inch, \$1.35; 10-inch (mail weight, 2 lbs.).	1.65
Pruning, malleable with steel blade, 8-inch (mail weight, 2 lbs.).55
Pruning, Levin's Improved. Medium size, 55c.; large size (mail weight, 2 lbs.).65
Pruning, Ladies' Nickelplated. (Mail weight, 1 lb.).85
Lopping. No. 1, 20-inch handles, \$2.90; No. 2, 24-inch handles, \$2.35; No. 3, 28-inch handles.	3.75
Ladies' Wood Handle Garden. (Mail weight, 3 lbs.).	1.35
Sheep or Grass. "Curved Handle." 7-inch blade (mail weight, 2 lbs.).90
Shovels. (Long or D-handled, same price, state which is wanted.)	
Round Point. No. 2, best quality steel.	1.30
Square. No. 2, best quality steel.	1.30
Scoop Shovels. D-handle, steel, No. 2 (10 1/2 x 14 1/2 inches), \$1.40; No. 3 (11 1/4 x 15 inches).	1.50
Wire Potato and Root Scoop. Dirt sifts out.	1.50
Boys' Shovels and Boys' Spades.90
Sod Cutter. The Champion, for horse power.	25.00
Sod Perforator, \$3.25. Sod Tamper.	1.00
Sod Lifter, American. A handy tool for cutting under and lifting sod. Cast steel blade; 18-inch shank; D-handle.	1.50

Spades. (Long or D-handle, same price, state which is wanted.)	Price
Steel. Best quality. No. 2.	1.30
Nursery. Tapered, extra heavy, strapped.	2.50
Tree Digging. Tapered, large and strong.	3.25
English Turling. For lifting soil evenly and rapidly.	5.75
Spray Nozzles. See under Hose Nozzles	
Stakes, Japanese Bamboo. Green dyed. 3-foot, 90c. per 100; \$8.00 per 1,000; 4-foot, \$1.20 per 100, \$10.00 per 1,000; 5-foot, \$1.40 per 100, \$12.00 per 1,000; Natural, 6-foot, \$1.25 per 100, \$10.00 per 1,000; 8-foot, \$1.75 per 100, \$15.00 per 1,000; 10-foot, \$3.00 per 100.	

Stakes—Round Green.			Square Green.		Round Dahlia Poles GREEN, WHITE TOP.		
Length.	Doz.	100	Doz.	100	Length.	Doz.	100
2 feet.	\$0.30	\$2.00	\$0.25	\$1.75	2 feet.	\$0.45	\$3.00
3 "55	4.50	.50	4.25	3 "70	4.50
4 "80	7.00	.75	6.00	4 "90	6.25
5 "	1.10	8.50	1.00	8.00	5 "	1.10	8.00
6 "			1.35	10.00	6 "	1.35	10.00

Syringes, Solid Brass.

The Henderson Special. Solid brass barrel, 20 inches long by 1 1/2 inches in diameter inside, wooden plunger, 1 fine spray rose; a good low priced large Syringe (mail weight, 4 lbs.). 2.50

No. A. Barrel 12 inches long. 1 spray and 1 stream jet (mail weight, 3 lbs.). 2.50

No. 2. Barrel 13 1/2 inches long. 1 coarse and 1 fine spray and 1 stream jet (mail weight, 4 lbs.). 4.25

No. 10. Barrel 18 inches long. 1 coarse and 1 fine spray rose and 1 stream jet, with patent valves and below joint (mail weight, 5 lbs.). 6.50

No. 11. Same as No. 10, without valves (mail weight, 5 lbs.). 5.25

No. G. Barrel 16 inches long. 1 spray rose and 1 stream jet and elbow joint (mail weight, 4 lbs.). 4.25

No. H. Barrel 16 inches long (sheet brass). 1 spray rose (mail weight, 4 lbs.). 2.75

Thermometers. (Cannot be mailed.)

Common Japanned Tin Case. 8-inch, 30c.; 10-inch 40c.; 12-inch. 45

Distance Reading. Porcelain scale magnifying tubes, 8-inch, \$1.15; 10-inch, \$1.35; 12-inch. 1.50

Plate-Glass Window Bevel edge, white enamel face 8 in., \$1.15; 10 in. \$1.35; 12 in. 1.50

Sixes's Heat and Cold Self-Registering. 8-inch, \$3.15; 10-inch, \$3.65; 12-inch. 4.00

Cold-Registering. 8-inch, 90c.; **Heat-Registering.** 8-inch. 1.00

Hot-Bed or Mushroom-Bed. Pointed brass bottom for plunging. Best grade. 1.60

Tomato Supports.

Wire Extension. 32 inches high, 14 inches diameter, of heavy steel wire, will last for years. 23c. each; per doz. 2.35

Perfection Patent Wood. 36 inches high, 16 inches wide, made of clear straight wood. Can be taken apart and stored when not in use. Solidly made and will last for years. Price, 22c. each; doz. 2.35

Tree Scraper, handled (mail weight, 2 lbs.).55

Trellis. Galvanized wire garden trellis for peas, etc., 4 ft. high, 5 1/2 foot stakes per 10 foot length, 95c. each; per doz. 10.50

Trowels, Ordinary. 5-inch, 12c.; 6-inch, 18c.; 7-inch (mail weight 1 lb.) 22

Solid Steel. 5-inch, 40c.; 6-inch, 45c.; 7-inch (mail weight, 1 lb.). 50

"Slim Jim." Small size, 15c.; large size (mail weight, 1 lb.). 22

Large Heart-Shaped. 4 inches broad, for planting out large pot plants, bulbs, etc. (mail weight, 1 lb.). 55

Cedar, Painted Green.

No.	Outside Diameter of Stave.	Length	Price.
TUBS FOR PALMS AND TREES.			
Columbia.			
0.	27 in.	24 in.	\$6.75
No. 1.	25 "	22 "	5.75
D. 21 in.	18 in.	20 "	5.25
E. 24 "	20 "	18 "	4.75
	4.	18 "	4.25
	5.	16 "	3.50
	6.	14 "	3.15
	7.	13 "	2.85
	8.	12 "	2.35

Vine or Wall Nails, with lead lip to turn over vine. 1-inch, \$1.40 per 100 (mail weight, 3 lbs.); 1 1/2-inch, \$1.70 per 100 (mail weight, 4 lbs.); 2-inch (mail weight, 5 lbs.). 1.90

Watering Pots. Galvanized, 6-quart, 80c.; 8-quart, 90c.; 10-quart, \$1.15; 12-quart, \$1.35; 16-quart. 1.60

Wotherspoon's Galvanized, with brass fittings and two brass roses, one fine and one coarse, with each pot. 6-quart, \$2.25; 8-quart, \$2.35; 10-quart, \$2.65; 12-quart, \$3.00; 16-quart. 3.35

Watering Pot. English pattern, heavy tin japanned green. One round and one oval rose. 4-quart, \$2.35; 6-quart, \$2.60; 8-quart, \$2.85; 10-quart. 3.00

Common Sense. 2-quart, \$1.35; 4-quart, \$1.65; 6-quart. 1.80

French Pattern. Oval shape, easily carried in narrow spaces. 6-quart, \$2.50; 8-quart, \$2.75; 10-quart, \$3.00; 12-quart. 3.25

Weeders.

Henderson's Lifting. A chisel blade cuts off the weeds. The trigger holds them so they can be pulled out. 65

Chisel Blade. With foot rest so it can be pressed, cutting off roots of weeds without marring the lawn. 65

Hazeltine's. (Mail weight, 1 lb.). 25

Three-Cornered Onion. (Mail weight, 1 lb.). 30

Mehler's Handy Garden. A new long-handled 5-prong cultivator and weeder—saves stooping. 4 1/2-foot (mail weight, 3 lbs.). 80

Excelsior. (Mail weight, 1 lb.) Each, 8c.; per doz. 85

Eureka. The best little hand weeder; thin, forged steel fingers. Short-handled, 30c. (mail weight, 1 lb.); long-handled (mail weight, 3 lbs.). 40

Magic. (Mail weight, 1 lb.) A combined finger weeder with hoe. 30

Wheel Barrows. The Henderson. Light, strong and durable. 5.75 (For other styles see our Implement Catalogue.)

THE HENDERSON CHILLED PLOW.



THE HENDERSON CHILLED PLOWS are honestly made of best materials, correctly shaped and balanced to do grand work. Easy on both team and plowman, and we are certain they are not surpassed by any other make. The mold is harder than steel, scours like glass in any soil and turns a beautiful furrow. All improvements, including inclining landside, adjustable beam and wheel. Shin piece removable for sharpening.

No.	"Henderson" Chilled Plows Sizes.	Furrow.	Price plain	With wheel	wheel and skim
A	Light, 1 horse....	4 x 9 in.	\$6.00
B	Medium, 1 horse....	5x10 in.	7.50	\$8.50	..
13	Full, 1 horse....	5½x11 in.	9.00	10.00	..
23	Medium, 2 horse....	7x13 in.	11.50	12.50	14.50
E	Full, 2 horse....	8x14 in.	13.50	14.25	16.50

The Meeker DISC-SMOOTHING HARROW.

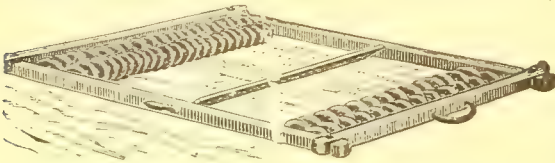

It is a splendid substitute for a rake for garden purposes, or for seeding down. It pulverizes and grades, leaving the ground in as fine a condition as could be possibly done by hand. No market gardener or farmer can afford to be without it.

The frame is fitted with four sets of rollers, having iron discs. The discs on each set of rollers work between each other.

The board in the centre is set at an angle; is adjusted up and down, and acts as a leveler.

The discs grind all lumps, so fine that seed must come up, and mashes small stones below the surface better than any field roller; it levels the ground at the same time, which a field roller does not do.

Prices, Market garden, size 6½ ft.....\$24.50
" Track " 8½ ".....29.00

BALL CELERY BLEACHER.

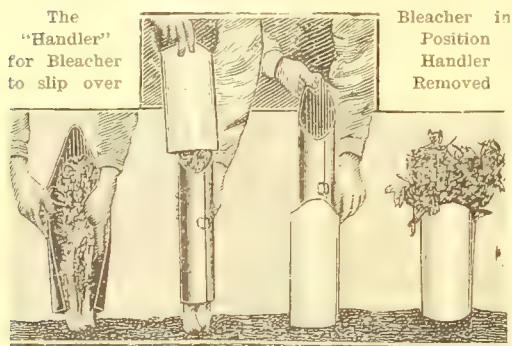

The home grower and market gardener will find this an ideal system of bleaching celery—handy, neat and just the thing to bleach a few stalks every few days as wanted.

It only takes a week or ten days after putting on these bleachers when your celery will be a beautiful white and all ready for the table. No banking with soil, no hunting up boards, and it produces better results on early celery. The same bleachers can be used over and over again, the same season.

Price of Bleachers, 6x12 inch \$1.60 per 100., 6½x13 inches \$1.75 per 100. Mail weight per dozen 2 lbs. The Ball Lightning Celery Handler Spring Brass, \$3.50; mail weight 3 lbs.

THE "HENDERSON" PERFECT STEEL PLOW.

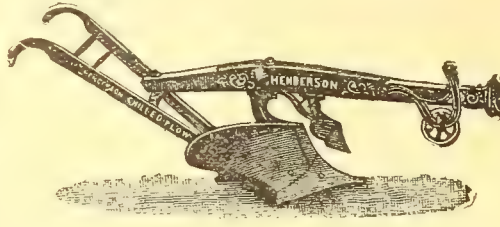

Mouldboard, shinpiece and landside are of tempered steel; the beam is also of steel and will not bend nor break. The entire design is perfection in shape, turning the furrow clear over, and grass, weeds and manure entirely under; it scours like glass in all soils, and works beautifully in either loam without body, or muck.

Price of the "Henderson Perfect" Steel Plow, with a chilled carbonate share, regular two-horse size, cuts 5 to 8 inches deep by 10 to 15 inches wide, plain, \$15.25, with wheel, \$16.25; with wheel and jointer, \$18.00.

THE HENDERSON LEVER-SET ALL-STEEL Harrow.

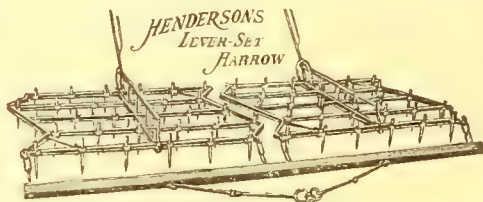

A Spike-Tooth Harrow with Lever Up. A Smoothing Harrow with Lever Down.

The teeth can be instantly set at any angle from a forward pitch to straight up and down or slanting backward, the lever-catch holding them securely in the desired position. Prices, No. A, 1-horse 1 section, 25 teeth, cuts 4 ft., \$8.75. No. B, 1 horse, 1 section, 30 teeth, 5 ft. cut, \$9.50. No. C, 2-horse, 2 section, 50 teeth, cuts 8 ft., \$16.50. No. D, 2 horse, 2 sections, 60 teeth, 10 ft. cut, \$18.50.

THE McWHORTER Man-Power Fertilizer Distributor.

For Furrow Work, Side Top-Dressing or Broadcasting.

By its use garden crops may be stimulated into rapid growth, increased size and early maturity. Any commercial fertilizer can be applied from 3 pounds to 40 pounds per 100 yards of row. It will distribute broadcast or in furrows or between rows, or both sides of one, two, three or four rows, according to their distance apart, at one operation. Weight 61 lbs. Price, \$12.00.



EDDY POTATO COVERER AND HILLER.

Adapted for Covering and Hilling all rowed crops as fast as a team can walk.

It will not only cover the seed, but hill up both sides of the row at one operation, throwing up much or little earth as desired, according to the angles at which the discs are set. The discs are adjustable on the frame for a wide or narrow row.

Price, \$12.00. Whiffletrees and neck yoke, extra \$3.50.

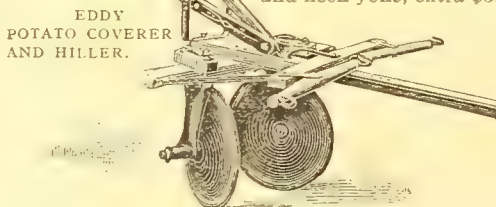

HENDERSON'S GOLD MEDAL SUB-SOIL PLOW

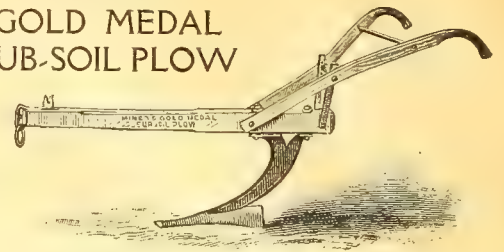

By following the plow with a sub-soil plow the earth can be broken to a depth of from 15 to 20 inches, giving roots a wider range for food, so plants are hardly affected by excessive drought or a wet season. The Gold Medal penetrates the sub-soil easily breaks the hard pan and pulverizes it without bringing any to the surface. The one-horse plow will reach to a depth equal to the height of its standard—15 to 16 inches—and the two-horse plow to the depth of 20 inches. Prices for one-horse, with wheel and draft rod, \$7.75; for two-horse, with wheel and draft rod, \$10.00. Extra shares 1 horse, 50c.; 2 horse, 85c.

"PLANET, JR." No. 8 ALL-STEEL HORSE HOE & CULTIVATOR.

Cultivates, Hoes, Furrows, Covers, Hills.

This grand implement is without a peer as a labor saver. It is no ordinary, heavy, clumsy, cultivator but made scientifically correct and entirely of steel. The patent frame is extra long and high, the hollow standards are remarkably strong and light. The teeth, hoes, etc., are of the finest quality of case-hardened, polished steel, and correctly shaped and curved. The cultivator, teeth can be set to any pitch; the hoe standards can be swivelled to any angle, or entirely around, to throw much or little soil either to or from the plants. The lever wheel instantly regulates the depth and locks. The lever expander widens or narrows the implement to work in uneven rows. The handles can be quickly set to either side, and the height can be changed to suit the operator. Weight, 82 lbs. Price, Planet, Jr. No. 8 (shown in cut) \$11.50.

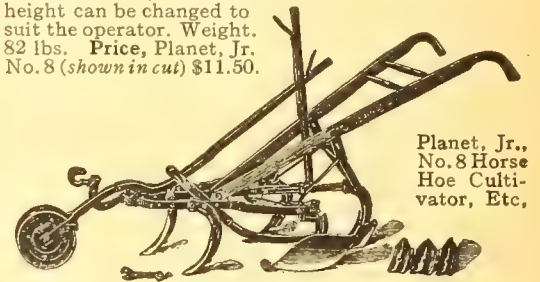

Planet, Jr., No. 8 Horse Hoe Cultivator, Etc.

Improved STEEL WING MARKER.

For Potato Ground and Row Crops.

The long runners make a very true and even mark which cannot be thrown out by stiff sod or stones, a difficulty with markers having short teeth. It can be adjusted to width and depth, as desired. The wearing parts of the runners are chilled iron, the wings are steel, bolted on and easily replaced when worn. The frame is oak. Price, for two horses—three runners, gauge, pole and seat, \$12.00.

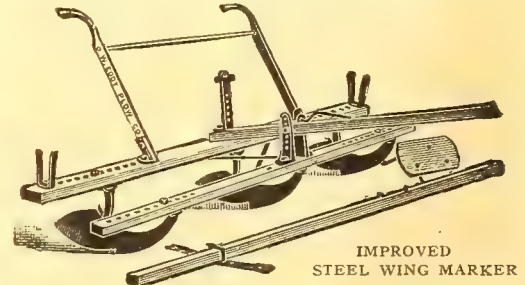

IMPROVED STEEL WING MARKER

RAPP'S HAND SEED SOWER.

For Frame and Hot Bed Sowings.

Sows all kinds of seeds not larger than spinach seed, thin or thick as set, and five times faster than by hand, and it sows equally well going forwards or backwards; consequently it is pushed along one furrow and pulled back in the next. The revolving brass covered drum holds one pint of seeds which drops through holes in a brass band which can be shifted to make the opening larger, smaller, or to shut off the flow of seed. Price, \$3.50.

THE NEW "PLANET, JR." HILL and DRILL SEEDERS FOR HAND POWER.

A good Seeder is one of the most important of garden and farm implements; with it the seeding may be done in one-fourth of the time required by hand and be done far better, producing a more even crop and with a great saving of seed; with the "hill droppers" there is also a great additional saving of labor in hoeing and thinning.

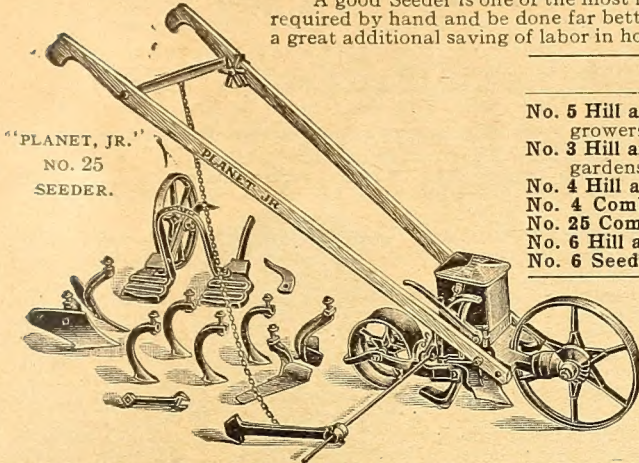

PRICES, "PLANET, JR." HILL AND DRILL SEEDERS.

	Capacity	Price
No. 5 Hill and Drill Seeder. A special large size for market gardeners and farmers, sugar beet growers, etc.	5 qts.	\$15.50
No. 3 Hill and Drill Seeder. The popular size for market gardens and large private and hotel gardens.	3 qts.	12.50
No. 4 Hill and Drill Seeder. The favorite size for family gardens and small market gardens.	2½ qts.	10.75
No. 4 Combined Seeder, with a Single Wheel Hoe Outfit. Seeder removes for hoeing, etc.	2½ qts.	13.25
No. 25 Combined Seeder, with a Double Wheel Hoe Outfit. The seeder removes for hoeing, etc.	2½ qts.	16.00
No. 6 Hill and Drill Seeder, as a seeder only.		14.00
No. 6 Seeder Combined with a Single Wheel Hoe Outfit.		17.00

The New "Planet, Jr." Wheel Hoes and Cultivators For Hand Power.

Wheel Hoes, with their attachments for cultivating, hilling, furrowing covering, etc., are among the great labor-savers of the age. They not only make the care of all rowed crops a pleasure, but enable a man to care for five times the area that can be done by "the man with the (other) hoe."

Prices "Planet Jr." Wheel Hoes for Hand Power.

EQUIPMENT.	HOES.		Culti- vating teeth.	Plows	RAKES.		Leaf Lif- ters.	Price.
	6 in.	4½ in.			3 tooth	5 tooth		
No. 11 Double Wheel Hoe	2	2	4	2	2	2	2	\$11.00
No. 12 " " "	2	—	4	2	—	—	2	8.75
No. 13 " " "	2	—	—	—	—	—	—	6.00
No. 16 Single Wheel Hoe	2	—	3	1	1	1	1	7.25
No. 17 " " "	2	—	3	1	—	—	—	6.25
No. 17½ " " "	2	—	3	—	—	—	1	5.50
No. 18 " " "	2	—	—	—	—	—	—	4.50



The "PLANET, JR." Catalogue describing and illustrating Seed Sowers and Cultivators and their operation mailed on application

IMPLEMENTS FOR APPLYING INSECTICIDES and FUNGICIDES.



HENDERSON'S "FRUITALL" SPRAYING OUTFIT.

A simple, high-grade, up-to-date pump. All working parts of brass. It can be mounted on or removed from barrel by two thumb screws. Air-chamber of large capacity. A long, adjustable handle. It is low down and within the barrel offering no obstruction to limbs, and is not top-heavy. The pump is large, but easily operated by a single person. The agitator is mechanical in action. An efficient and satisfactory spray pump.

"Henderson" Outfit "A" Pump with one lead 10 feet. ½-inch discharge hose with "Vermorel" Spray Nozzle and Agitator, \$11.25 or with barrel, \$15.00.

Iron Extension Pipe, 8 feet, with stopcock (for tree spraying), \$1.65 extra.

"HENDERSON" HAND BUCKET PUMP.

This is the best and most durable portable hand pump. Working parts of solid brass; large air-chamber; is double-acting, throwing a continuous stream, either solid or in a fine spray, as desired; very light and easily carried, and works from any bucket or tub. Just the thing for throwing liquid insecticides and fungicides on low trees, shrubs, plants, etc., and by altering the nozzle it can be used for washing carriages, windows, etc. Price, \$4.25, or, with extra 7 feet section of hose and pole connection for tree spraying, \$5.25.

THE ASBESTOS TORCH.

Attach the torch to the end of a pole of suitable length; saturate with kerosene oil, light and hold under the caterpillars' nests and pass quickly along the branches and around the trunk of the tree where the insects lodge. The heat instantly destroys the insects and will in no way injure the tree. Price, 35c. each. (Mail weight 1 lb.)

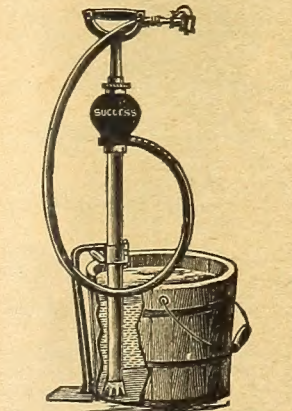

HENDERSON'S BUCKET PUMP.

"SUCCESS" KNAPSACK SPRAYER.

A Knapsack Bucket and Sprayer Combined.

For applying fungicides and insecticides in a mist-like spray. This sprayer may be used either as a knapsack or bucket sprayer.

Price, complete, \$17.50.

AUTO COMPRESSED AIR SPRAYER.

One of the best spraying contrivances on the market and the standard of all compressed air sprayers. Can be used in every variety of spraying. Suitable for all garden work, five acres of field crops, a limited number of trees any size, also will handle whitewash and disinfectants in the Poultry house. Capacity about 4 gallons. Easily carried either by handle or shoulder strap. The pump is of heavy brass, large diameter. Two or three pumpings will empty the tank under high pressure. There are no screw connections in the construction of this machine and there are no parts likely to require renewing except in the ordinary course of long service. Made with tank of either brass or galvanized iron furnished with Auto-pop Nozzle No. 1.

Net Prices.

Auto-spray No. 1B, Brass tank with Auto-pop Nozzle No. 1	\$8.25
Auto-spray No. 1D, Galvanized tank with Auto-pop Nozzle No. 1	5.25
Two row attachment for spraying 2 rows at one passing	1.35
2 ft. Brass Extensions, each	.55
Brass Elbow for spraying under vines	.25
Torch, for burning worms' nests	.90
Brass Strainer for straining solution	.90

NORTON'S PLANT DUSTER.

For dusting potatoes, vines, etc. An air-chamber prevents clogging. The dust guard prevents the powder from escaping beyond the plant being treated. Price, 90c. each.

WOODASON'S DOUBLE CONE POWDER BELLOWS.

For dusting plants with dry powders. Can be held in any direction without wasting powder, and does not clog up. Price, \$4.25. SINGLE CONE POWDER BELLOWS. Price, large size, \$2.50. Small size, \$1.40.

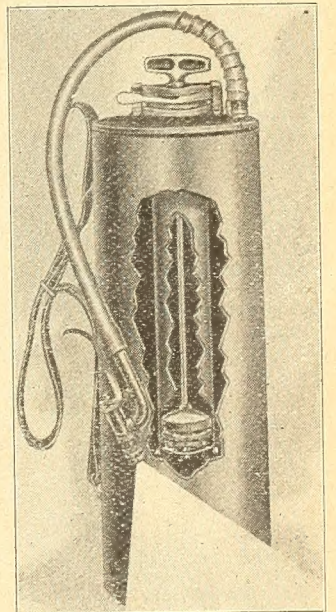

AUTO SPRAYER.

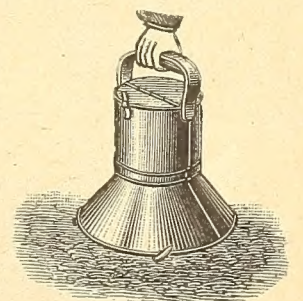

NORTON'S PLANT DUSTER

HENDERSON'S SUPERIOR FERTILIZER FOR HOUSE PLANTS.

A safe, clean and high grade fertilizer, free from disagreeable odor, prepared especially for feeding plants grown in pots. It is a wonderful invigorator, producing luxuriant, healthy growth, foliage of rich texture and larger and more brilliant flowers.

It contains in a highly concentrated form all of the ingredients of plant food essential to the highest development of plants and flowers. It is very soluble and is readily assimilated, so that marked improvement is usually noticed in ten days' time. It is fine and dry, clean and easy to apply, either sprinkled over the surface of the soil as a top dressing, or dissolved in water (*stirring well*). Detailed directions on each package.

PRICE, 12 oz. package, sufficient for 25 ordinary sized plants for one year, 25c. (mail weight 1 lb.)

HENDERSON'S GARDEN FERTILIZER FOR VEGETABLES AND FLOWERS

Strictly high grade, highly concentrated, fine, dry and free from objectionable odor containing all the elements needed by vegetable and flowers for their quick growth, early maturing and perfect development. The ingredients are quickly soluble and immediately commence to feed the plants, stimulating them into healthy, luxuriant growth, and it continues to feed them until the end of the season.

Easily applied, either before or after planting, by sprinkling over the surface of the soil and raking in; or it can be mixed with water (*stirring well*) and applied as a liquid manure. If something especially fine in vegetables and flowers is desired, two or three additional applications, made at intervals, will produce magnificent results. A 5-lb package is sufficient for a space 15 x 20 for one application, or 500 to 600 lbs per acre. Instructions on each package.

Price, 100 lb. bag, \$3.50; per ton of 2000 lbs. \$55.00.

THE HENDERSON LAWN ENRICHER. ODORLESS—QUICK ACTING.

For New and Old Lawns, Tennis Courts, Putting Greens, etc., Quickly induces a Luxuriant Rich Green Growth.

The constant mowing of grass, and removal of clippings also removes a proportion of digested plant food. Therefore if the luxuriance of a lawn is to be maintained, it must be top dressed, at least once a year, with suitable fertilizer. The Henderson Lawn Enricher is a clean and odorless lawn dressing which never fails in inducing a rapid and rich green growth. It should be sown broadcast in the spring or fall, and a remarkable improvement will soon be observed. If applied during the summer use half of the quantity and during rainy weather or water in thoroughly with a hose. The use of "Henderson Lawn Enricher" entirely does away with the old practice of top-dressing lawns with stable manure so objectionable on account of unsightliness, disagreeable odors, so often full of weed seeds.

Quantity Required.—For forming a new lawn a 10-pound package is sufficient to go over an area of 300 square feet, or 1000 to 1500 pounds per acre, or a smaller quantity for renovating an old lawn. Apply broadcast with machine or by hand as evenly as possible on a quiet day and preferably just before rain. If applied during the summer use half the quantity and during rainy weather or water in thoroughly with a hose.

Prices—100 lb., \$3.50; per ton of 2000 lbs., \$55.00.

RAW BONE MEAL. This is ground fine, decomposes more rapidly in the soil than the coarser grades, and is therefore more quickly beneficial.

Quantity Required. For lawns pasture and mowing lands, $\frac{1}{2}$ to 1 ton per acre. For trees and vines, 2 to 4 quarts each. For field and garden crops, $\frac{3}{4}$ to 1 ton broadcast and harrowed in. For rose beds, pot plants, etc., one part to about fifty of soil.

Price, 100 lb. bag, \$3.50; per ton of 2,000 lbs \$55.00.

VARIOUS FERTILIZERS.

Strictly high grade—only the best ingredients are used. Soluble and easily assimilated by the crops. Full description and analyses mailed free on request.

Prices f.o.b. N.Y.	50 lb. bag	100 lb. bag	Ton 2000 lbs.
Special Truck Manure.....	—	\$3.00	\$52.00
General Crop Compound.....	—	2.50	42.00
Potato Manure.....	—	2.75	45.00
Corn Manure.....	—	2.75	45.00
Ground Bone, raw ground pure.....	—	3.50	55.00
Blood and Bone.....	—	3.50	50.00
Sheep Manure, pulverized, 2 lb., 20c.....	1.50	2.50	36.00
5 lb., 35c., 10 lb., 60c.....	—	2.50	36.00
Horse Manure, dried.....	—	2.00	30.00
Cattle Manure, dried.....	—	1.00	15.00
Hydrated Lime.....	—	.85	12.00
Ground Limestone.....	—	2.00	30.00
Ashes. Canada Unleached (in barrels).....	—	2.00	30.00

IMPORTED ENGLISH FERTILIZERS.

CLAY'S FERTILIZER. Price, 14-lb. bag, \$1.25; 28-lb. bag, \$2.25; 56-lb. bag \$4.00; 112-lb. bag, \$7.00.

THOMPSON'S VINE, PLANT AND VEGETABLE MANURE. Price, 28-lb. bag, \$1.75; 56-lb. bag, \$3.50; 112-lb. bag, \$6.75.

THOMPSON'S SPECIAL CHRYSANTHEMUM AND TOP-DRESSING MANURE. 7-lb. bag, \$1.50; 14-lb. bag, \$2.50; 28-lb. bag, \$4.00; 56-lb. bag, \$7.00.

INSECTICIDES AND FUNGICIDES.

Powders and Soaps (those offered by the pound)—non poisonous—can be sent by Parcel Post if sufficient is added to the prices to pay postage (See page 64). Fluids (those offered by the quart, etc.), and poisonous powders are not mailable.

APHINE. It is a combination of oils combined with nicotine in a readily soluble form which can be easily diluted with water and applied as a spray, wash or dipping solution. It kills all insects, does not affect the most tender plants. Price, 1 gill, 25c.; $\frac{1}{2}$ pint, 40c.; pint, 65c.; quart, \$1.00; gallon, \$2.50.

APHIS PUNK. A wood fiber paper saturated with refined pure nicotine. Price, 12 sheet can, 60c.; case of 12 cans, \$6.50.

ARSENATE OF LEAD. (paste form) A poison rapidly taking the place of Paris green. Price, 1 lb., 23c.; 5 lbs., 95c.; 12 $\frac{1}{2}$ lbs., \$2.25; 25 lbs., \$4.25; 100 lbs., \$13.50.

ARSENATE OF LEAD. Powdered. May be used either as a dust, diluted with plaster or as a liquid spray. Price, 1 lb., 40c.; 5 lbs., \$1.90; 10 lbs., \$3.35; 25 lbs. and over, 30c. per lb.

"BLACK LEAF 40." An effective insecticide for sucking insects such as plant lice, aphid, red spider, leaf hopper, thrip, etc. Sprayed on dilute 2 teaspoonful to a gallon of water. It also forms a splendid combined spray for both insects and fungus with Bordeaux. Price, 1-oz. bottle, 25c.; $\frac{1}{2}$ -lb. tin, 75c.; 2-lb. tin, \$2.50; 10 lb. can, \$10.75.

BORDEAUX—ARSENATE OF LEAD. A combination in proper proportions of these standard insecticide and fungicide remedies, thus killing insects and eliminating fungus plant diseases at one spraying and accomplishing the objects in half the time required to spray on separately. Quantity required, 1 to 2 lbs. in 10 gallons water. Price, 1 lb., 25c.; 5 lbs., \$1.10; 10 lbs., \$2.00; 25 lbs., \$4.50; 50 lbs., \$8.00; 100-lb. keg, \$14.50.

BORDEAUX POWDERED. Requires 5 to 10 lbs. for 50 gallons of spray. Price, 1 lb. 33c; 5 lb., 1.40; 10 lbs., \$2.60.

BORDEAUX MIXTURE, Paste. One gallon makes 50 gallons of spray. An indispensable fungicide. Price, 1 pint, 25c.; 1 quart, 40c.; 1 gallon, \$1.00; 5-gallons, \$4.50; 10 gallons \$8.50.

BUG DEATH. Is a non-poisonous, insect killing powder. Price, 20c. lb.; 3 lbs., 45c.; 5 lbs., 60c.; 12 $\frac{1}{2}$ lbs., \$1.25; 100 lbs., \$9.25.

COPPER SOLUTION, AMMONIATED. A Fungicide leaving no limy sediment. One quart is for 25 gallons of spray. Price, 1 quart, 65c.; 1 gallon, \$2.25.

FIR TREE OIL SOAP. Fir Tree Oil, prepared in soap form. An ounce makes 1 gallon. Price, $\frac{1}{2}$ lb. tin, 30c.; 2 lbs., 85c.

FISH OIL SOAP. Makes an excellent wash for bark. Price, 15c. per lb.; 5 lbs., 60c.; 25 lbs and over at 10c. per lb.

FORMALDEHYDE is a comparatively non-poisonous microbicide and anti-septic, etc. The dilution for most purposes is 1 lb. (1 pint) Formaldehyde to 15 or 20 gallons of water. Price (40 Volume %), 1 lb. bottle, 40c.; 5 lb. bottle, at 35c. lb.; 10 lb. bottle, at 30c. lb.; 50 lb. demijohn, at 25c. lb.; 132 lb. carboy, at 23c.

FUNGINE. An effective sulphurated remedy for mildew, rust and other blights. A spraying material which does not stain the foliage. Prices, half pint, 40c.; pint, 65c.; quart, \$1.00; gallon, \$3.50.

KEROSENE MISCIBLE OIL. Better than Kerosene Emulsion and mixes easier. Price, pint 18c.; quart, 30c.; gallon, 80c.; 5 gallons, \$3.75.

LEMON OIL. For all insects and soft scales. $\frac{1}{2}$ pint, 25c.; 1 pint, 40c.; quart, 75c.; $\frac{1}{2}$ gal., \$1.25; 1 gal., \$2.00.

LIME, SULPHUR SOLUTION. A liquid compound for all scale insects on trees and shrubs as can be treated in winter. Price, quart can, 30c.; gallon, 75c.; 5 gallons, \$2.50; barrel of 50 gallons, \$10.00.

NIKOTEEN. An extract of tobacco for fumigating greenhouses. Price, 1 lb. bottle, \$1.50; 1 $\frac{1}{2}$ oz. bottle, 40c.; $\frac{1}{2}$ lb., 85c.; 4 lb., \$5.00; 8 lb., \$10.00.

NICO-FUME. A tobacco paper, strongly saturated with pure nicotine. It comes in strips, which, suspended and lighted, is one of the best, easiest, simplest and least injurious methods of fumigating. One sheet is sufficient for two thousand cubic feet. Price, air tight cans of two dozen sheets, 85c.; 1 gross sheets, \$4.00; 2 gross sheets, \$7.50.

PARIS GREEN. Price, $\frac{1}{2}$ lb. package, 40c.; 1 lb. package, 60c.; 5 lb. package, \$2.50; 28 lb. bucket, \$12.50.

SCALECIDE. The best spray for San Jose scale, etc., not poisonous; mixes with cold water, 1 gallon to 20, to be applied fall, winter or spring while the foliage is off. Price, 1 quart, 40c.; 1 gallon can, \$1.00; 5 gallon can, \$3.75; 10 gallon can, \$6.75; 30 gallon barrel, \$16.50; 50 gallon barrel, \$27.50.

SLUG SHOT. A non-poisonous powder and a popular Insecticide. Price, per keg of 125 lbs. net, \$7.00; per barrel of 250 lbs. net \$13.00; for 10 lb. package, 60c.; 5 lb. package, 35c.; in tin canister, with perforated top for applying 25c. each. (mail weight 2 lb. each.)

SCOTCH SOFT COAL SOOT. This prevents insects in soil and also acts as a fertilizer. Price 50 lb. bag, \$2.50; 100 lb. bag, \$4.00.

SULPHUR, FLOWERS OF. Price, 10c. per lb.; 10 lbs, 60c.; 25 lbs. and over, at 5c. per lb.

TOBACCO DUST, Fine. For green and black aphid, Price, 10c. per lb.; 5 lbs. 30c.; 10 lbs, 50c.; 25 lb. bag, 90c., 50 lb. bag, \$1.75; \$3.00 per 100 lb. bag.

TOBACCO POWDER FUMIGATING. Extra strong Havana Tobacco Dust for fumigating. Price, 25 lb. bag, \$1.50; 50 lb. bag, \$2.50; 100 lb. bag, \$4.00.

TOBACCO STEMS. For fumigating greenhouses, etc. Price, 100 lbs., \$1.50; per ton, \$25.00.

TREE TANGLEFOOT. No crawling insect can pass a band of tree tanglefoot. Apply early in the spring—before the caterpillars commence to crawl—and again in the fall if troubled with the fall Canker worm. One pound for a six-foot band 4 inches wide, $\frac{1}{4}$ inch thick. Prices, 1 lb. can, 35c.; 3 lb. can, \$1.00; 10 lb. can, \$3.00; 20 lb. can, \$5.50; 25 lb. can, \$6.75.

VERMIE. A soil vermicide and sterilizer. Price, gill 25c.; half pint, 40c.; pint 65c.; quart, \$1.00; gallon, \$3.00.

HENDERSON'S TESTED SEEDS ARE SOLD DIRECT TO THE PLANTER ONLY.

Upwards of 17 years ago we made a new departure in our business policy, and discontinued selling to dealers to sell again. This drastic step was taken because we had become convinced that such a measure was necessary in the interests of our customers, especially of those who made their living by growing for the market.

The seeds they plant are actually the foundation of their business, and it is a vital necessity that they should be of the highest quality it is possible to produce.

Our long experience as florists and market gardeners impressed upon us the fact that quality should be supreme, that price was secondary. The jobber in seeds naturally considers price as paramount, hence there is a dangerous tendency to sacrifice quality by cheapening production to meet the competition for the jobber's trade. By dealing direct with the planter we removed that tendency and are in a position to concentrate our efforts towards maintaining the acknowledged high quality of

HENDERSON'S TESTED SEEDS.

Our experience convinced us that it was not possible to conduct a dealer's trade, and at the same time maintain the high quality demanded by the Market Gardeners and Florists.

Besides the above reasons for discontinuing the dealer's trade, many instances were brought to our notice, where inferior seeds were foisted upon growers as "Henderson's" and thus the injury was mutual.

THEREFORE FOR MUTUAL PROTECTION WE ADOPTED AND HAVE SINCE MAINTAINED

OUR BUSINESS POLICY OF SELLING SEEDS DIRECT TO THE PLANTER.

Do not let the slightly higher cost of our seeds compared with unselected, uncared for stocks, blind you to the vast difference in the quality of the product. The cost of the seed is the least item of expense in market gardening, labor and manure, forming the chief outlay. It is false economy therefore, to risk the crop with dubious seeds because they are cheaper than our reliable, tested seeds.

Our stocks are now complete. They are grown from pedigree strains reselected each year, and thoroughly re-cleaned by the most improved seed-cleaning machinery in America. We therefore invite you to favor us with your orders for the season's supply.

Respectfully yours,
CHARLES HENDERSON,
President

PETER HENDERSON & CO.,
NEW YORK.



HENDERSON'S CORELESS
CARROT

HENDERSON'S SELECTED
HALF-LONG DANVERS CARROT



HENDERSON'S
SUCCESSION
CABBAGE

COPYRIGHT 1917 BY PETER HENDERSON & CO. N.Y.

PETER HENDERSON & CO., 35 and 37 Cortlandt Street, NEW YORK